The copy filmed here has been reproduced thanks to the generosity of:

Saint John Regional Library

The images appearing here are the best quality possible considering the condition and legibility of the original copy and in keeping with the filming contract specifications.

Original copies in printed paper covers are filmed beginning with the front cover and ending on the last page with a printed or illustrated impression, or the back cover when appropriate. All other original copies are filmed beginning on the first page with a printed or illustrated impression, and ending on the last page with a printed or illustrated impression.

The last recorded frame on each microfiche shall contain the symbol ⟶ (meaning "CONTINUED"), or the symbol ▼ (meaning "END"), whichever applies.

Maps, plates, charts, etc., may be filmed at different reduction ratios. Those too large to be entirely included in one exposure are filmed beginning in the upper left hand corner, left to right and top to bottom, as many frames as required. The following diagrams illustrate the method:

L'exemplaire filmé fut reproduit grâce à la générosité de:

Saint John Regional Library

Les images suivantes ont été reproduites avec le plus grand soin, compte tenu de la condition et de la netteté de l'exemplaire filmé, et en conformité avec les conditions du contrat de filmage.

Les exemplaires originaux dont la couverture en papier est imprimée sont filmés en commençant par le premier plat et en terminant soit par la dernière page qui comporte une empreinte d'impression ou d'illustration, soit par le second plat, selon le cas. Tous les autres exemplaires originaux sont filmés en commençant par la première page qui comporte une empreinte d'impression ou d'illustration et en terminant par la dernière page qui comporte une telle empreinte.

Un des symboles suivants apparaîtra sur la dernière image de chaque microfiche, selon le cas: le symbole ⟶ signifie "A SUIVRE", le symbole ▼ signifie "FIN".

Les cartes, planches, tableaux, etc., peuvent être filmés à des taux de réduction différents. Lorsque le document est trop grand pour être reproduit en un seul cliché, il est filmé à partir de l'angle supérieur gauche, de gauche à droite, et de haut en bas, en prenant le nombre d'images nécessaire. Les diagrammes suivants illustrent la méthode.

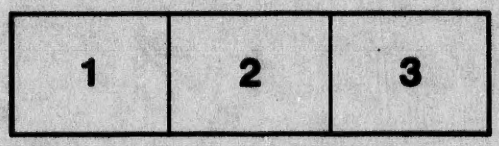

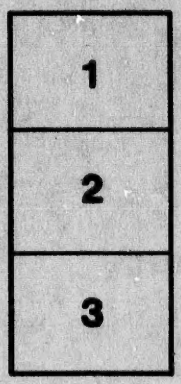

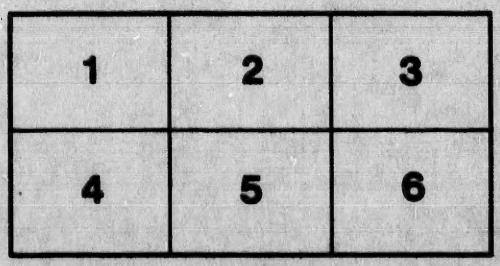

FOR REFERENCE
RA
317.15 Adult
Bar
NOT TO BE TAKEN FROM THE ROOM
N. B. Room 1868-481a 24x

FREE PUBLIC LIBRARY,
ST. JOHN, N. B.
PRESENTED
David Russell Jack Bequest.

Accession 481a Class 314.715
B26
1868

Queen Fire and Life Insurance Co.'y, C. E. L. Jarvis, General Agent—Office, Ritchie's Building, Princess St.

Hardware--C. G. Berryman, Barlow's Corner.

SPECIAL ADVERTISEMENT.

T. B. BARKER,

While directing the attention of the public to his general Advertising Card on the opposite page, would especially state that his

STOCK OF GOODS

is very large, and carefully selected, and his facilities for buying unsurpassed, as he frequently visits the very best markets personally, and purchases *principally for Cash*, direct from first-class merchants and manufacturers, which enables him to offer superior inducements to customers—FACTS which his numerous patrons need not be reminded of, and of which strangers may be convinced on their first visit to his Establishment.

PARTICULAR ATTENTION IS INVITED TO MY

WHOLESALE DEPARTMENT,

which surpasses any other house in the trade in this City, not only in the Stock of Goods kept constantly on hand, but in facilities for promptly and faithfully executing all orders received, as it is entrusted to persons who thoroughly understand their business, under my own special supervision.

The Subscriber would further state that his business is not limited to what is generally termed a Druggist and Medicine Store, but is extended so as to comprise a great many articles required by general Dealers throughout the country, all of which will be sold at the lowest market rates.

☞ For a complete list of my Stock, call and get, or send for, one of my TRADE CATALOGUES.

In concluding this Advertisement, the Subscriber begs leave to thank the public for the very liberal and constantly increasing patronage with which he has been favored for the last seven years, and assures them that he will endeavor to make his house in future what it has been in the past—attractive to all purchasers who keep in view their own interests.

T. B. BARKER.

Queen Fire and Life Insurance Co.'y, C. E. L. Jarvis, General Agent--Office, Ritchie's Building, Princess St.

J. F. Lawton, Saw Manufacturer, cor. North and Sackville sts.

J. Chalmers, Drugs, &c., cor. King and Germain-sts., St. John.

ALEXANDRA WORKS!

SAW FACTORY,

Corner of North and George Streets,

ST. JOHN, N. B.

MILL SAWS,	5½	feet,	from	8 to 12	guage.
"	6	"	"	8 to 12	"
"	6½	"	"	8 to 10	"
"	7	"	"	8 to 11	"
"	7½	"	"	9 to 18	"

CIRCULAR SAWS,

From 6 inch to 3 feet diameter, assorted guages.

CROSS CUT SAWS,

From 4 to 8 feet.

HANDSAWS, &c. &c. &c.

Saws of all kinds repaired.

☞ Every Saw warranted. ☜

J. F. LAWTON.

All sizes Rubber Belting, at G. F. Keans'.

Queen Fire and Life Insurance Co., C. E. L. Jarvis, Secretary, St. John, N. B.

The Original "Weed" Sewing Machine, 10 and 12 Nelson-st.

Losses by Explosion of Gas, and by Fire arising from Lightning, are paid by 'Queen' Insurance Company.

Carriage Stock--C. G. Berryman, Barlow's Corner.

SAMUEL J. SCOVIL,

BANKER.

AGENT FOR THE

SAINT STEPHEN'S BANK.

OFFICES:

Corner of Prince William Street and Market Square,

ST. JOHN, N. B.

Investments made in and Sales effected of

Bank Stock, Mortgages, and Securities of every description.

DRAFTS

On the United States, Canada, Nova Scotia, P. E. Island, &c. &c. &c.

Uncurrent Funds, Specie and Sterling Exchange.

☞ Sums of £10 and upwards received on deposit, for which receipts will be given, bearing interest at the rate of

Six per cent. per annum,

and payable either at call or fixed periods, as may be agreed upon.

Losses by Explosion of Gas, and by Fire arising from Lightning, are paid by 'Queen' Insurance Company.

Circular Saws—No. 80 Prince William Street.

Saws of all kinds made and repaired at the Alexandra Works.

Chaloner, St. John, N. B., Wholesale Importer.

HAINSWORTH & CO.,

IRON FOUNDERS,

55 Dock Street.

Windlasses, PUMPS,

Capstans, Hawser Pipes,

CHOCKS, Sheaves,

Staunchions, Cambooses,

And Ship Castings of every description, always in store.

Sole Proprietors of HAINSWORTH'S PATENT SHIP'S WINDLASS, combining slow and fast motion, and other improvements, at less cost than old Patent purchase.

A large assortment of

Cooking and other STOVES,

Ploughs, Waggon Boxes, &c.

All kinds of Castings made to order.

Special attention to heavy CASTINGS for Mills, Mines, and Iron Works.

Warerooms—55 Dock Street.

☞ CALL AND ENQUIRE PRICES. ☜

The "Weed" Sewing Machine is made at St. John, N. B.

Life Policies of the "Queen" Insurance Company are made out at St. John, N. B., Agency at once.

Mill Saws and Files, at G. F. Keane's.

The Life Bonus of the "Queen" Insurance Company averaged 46 per cent. at last Division of Profits.

JOHN M'CANN,

Travis' Corner (so called),

INDIANTOWN,

DEALER IN

GROCERIES, PROVISIONS,

Liquors, Flour, Meal, &c.

Boarding House on the premises.

Country Produce taken in exchange for Goods.

ALFRED LORDLY,

Furniture Manufacturer

AND

UPHOLSTERER.

WHOLESALE AND RETAIL.

Parlor, Dining Room and Chamber Sets; School, Counting Room, and Ship Furniture, Feathers, Mattrasses, Looking Glasses, Children's Carriages, &c. &c.

Warerooms—45, Germain Street,

Sign of the Golden Chair.

Steam Cabinet Factory, 57 Princess-st.,

SAINT JOHN, N. B.

The Life Bonus of the "Queen" Insurance Company averaged 46 per cent. at last Division of Profits.

Mill Saws and Files, at G. F. Keans'.

Mill Supplies at George F. Keans'.

Ayer's Medicines, sold by Chaloner, St. John, N. B.

ILLUMINATION!

Every Public Building, Dwelling House, Mill, Factory, Shop, Store and Office in this Provi ce, may be

BRILLIANTLY LIGHTED,

At Little Cost!

FOR BRILLIANCY AND ECONOMY OF ITS LIGHT, THAT OF

ALBERTINE,

MANUFACTURED BY THE ALBERTINE OIL COMPANY,

Is superior to that of Coal Gas, Oil, or Fluid!

Nine Pence worth of ALBERTINE will give more Light that one Dollar's worth of Fluid.

AT THE SAME COST, ALBERTINE WILL GIVE

7 times more Light than Fluid;
5 " " " " Sperm Oil;
4 " " " " Lard Oil;
4 " " " " Whale Oil;
And twice as much Light as Rape Seed Oil.

ALBERTINE

Gives a BRILLIANT LIGHT, is free from all danger of explosion: it does not ignite when a lighted match is placed directly in it, nor waste on exposure to the air, and may be consumed in a Lamp to the last drop within reach of the Wick, without depreciation in the quality of the light. Leading Chemists of London and New York agree that ALBERTINE is destined to supersede all Oils and Burning Fluids as a source of artificial Illumination, and the most valuable material for that purpose known.

LAMPS

Of all descriptions constantly on hand.

DEPOT:

No. 33 Prince William Street,

(SANDS' ARCADE.)

S. F. Shute, Agent for "Weed" Sewing Machine, Fredericton.

Queen Fire and Life Insurance Co'y, C. E. L. Jarvis, General Agent—Office Ritchie's Building, Prince-st.

Machinists' Supplies at 80 Prince William Street.

Queen Insurance Company—Subscribed Capital and Reserve Fund, £10,500,000; Annual Income, £950,000.

W. H. THORNE,

Corner Dock Street and Market Square,

(Store formerly occupied by the late W. H. Adams),

GENERAL DEALER IN

British and American

HARDWARE.

Also, a complete assortment of

Rubber and Leather Belting.

LOWEST PRICES!

Wholesale and Retail.

AUSTIN & WARWICK,

(Successors to C. W. Coleman),

Austin's Building, Indiantown, N. B.

DEALERS IN

Tea, Sugar, Molasses,

SPICES, FRUIT,

FLOUR, MEAL, PORK,

And GENERAL MERCHANDIZE.

Lime constantly on hand.

☞ Country Produce taken in exchange for Goods, and highest prices given.

Queen Insurance Company—Subscribed Capital and Reserve Fund, £10,500,000; Annual Income, £950,000.

Machinists' Supplies at 80 Prince William Street.

Swimming Belts, at Keans', 80 Prince William Street.

Send your Prescription to Chaloner, St. John, N. B.

I. & F. BURPEE & CO.,

Prince William St., St. John, N. B.,

IMPORTERS OF

CUTLERY,

Silver, Electro-Plated, Albata, Britannia Metal, Block Tin, Japanned, Enamelled, and

HOUSE FURNISHING GOODS.

HARDWARE,

OF EVERY DESCRIPTION.

Bar, Hoop, Sheet, and Galvanized

IRON.

SHEET LEAD, LEAD PIPE,

Zinc and Tin Plates.

Oils, Paints, Glass, Putty,

Pitch, Tar, Oakum, Cordage.

AXE, SPRING, BLISTER, SLEIGH, SHOE & CAULKING

STEEL.

MANUFACTURERS OF

CUT NAILS AND SPIKES,

Warranted good, made of superior Iron.

WHOLESALE AND RETAIL.

Active Service in Volunteer Corps allowed by Queen Insurance Company.

Queen Fire and Life Insurance Co.'7, C. E. L. Jarvis, General Agent--Office, Ritchie's Building, Princess St.

Gas Fitting, at George F. Adams.

For Family Sewing, the "Weed" is best--10 & 12 Nelson-st.

CHARLES KIRKPATRICK,

Successor to Chas. Patton & Co.,

IMPORTER OF

British and Foreign

DRY GOODS,

WHOLESALE AND RETAIL.

No. 8 King Street,

SAINT JOHN, N. B.

C. ROBINSON & CO.,

58 Germain Street, St. John, N. B.,

Manufacturers and Dealers in all kinds of

FURNITURE,

Such as Hall, Library, Parlor, Dining and Bedroom Suits, of the best materials and workmanship. Also, Ship and Steam Boat FURNITURE made to order at short notice.

FEATHER BEDS,

Hair, Husk, Palm Leaf, and Excelsior MATTRASSES, on hand or made to order.

UNDERTAKING DEPARTMENT.

COFFINS,

IN ROSEWOOD, MAHOGANY, AND CLOTH COVERED.

From our long experience in this branch of the business, we feel confident of giving satisfaction to all who may favor us with their patronage.

All orders personally attended to, and charges moderate.

Prescriptions carefully prepared by Chaloner, St. John.

W. H. OLIVE & CO.,

No. 11 King Street,

IMPORTERS OF

GENERAL HARDWARE

Harness Mounting,

CARRIAGE HARDWARE,

AND

HAYING TOOLS,

Of Every Description.

W. H. OLIVE & CO.

FURNITURE!

300 Walnut and Mahogany Chairs; 1000 Wood Seat Chairs; 300 Bedsteads; 50 Chamber Setts,

In fine assortments, Rosewood, Walnut, Oak, Chestnut and Imitation.

600 lbs. FEATHERS; Feather Beds and Spring Beds, Oak Office Chairs, Oak Dining Chairs, Wood Office Chairs, Cane Seat Stools, Ship Tables and Settees, Hall Racks and Chairs; Mattrasses, in hair, corn husk, and Excelsior; Children's Carriages, in Willow, Boston Cabs, Gipsey Gigs, Ramblers and Perambulators; Green and Drab Slat Blinds, Looking Glasses, Children's Carts, Toy Chairs, Music Racks and Stools, Whatnots, Card Tables, Pails, Brooms, Tubs, with a large assortment of Wooden Ware, Settee Cradles, Wardrobes and Sideboards; Drawing Room and Parlor Suits, in Hair Cloth and Recovering. Work home manufacture and imported. All warranted of good and seasoned Wood, and for sale at LOWEST MARKET RATES.

UNDERTAKING

Attended to, at Night or Day!

Store 55 and 57 Germain-st. Residence over Warerooms.

C. E. BURNHAM.

Every Family should have a "Weed" Sewing Machine.

Queen Insurance Company—Subscribed Capital and Reserve Fund, $10,500,000; Annual Income, $850,000.

Waggon Covers and Aprons, at 80 Prince William Street.

Queen Fire and Life Insurance Co.'y, C. E. L. Jarvis, General Agent—Office, Ritchie's Building, Princess-st.

THE LATEST STYLES

HAT AND CAP

MANUFACTORY,

27 King Street, St. John, N. B.,

WILLIAM G. M'BRIEN,

Proprietor,

WHERE MAY BE FOUND

HATS AND CAPS,

Of every Style and quality, as low in price as any House in the Trade.

Being a practical Hatter, I am prepared to make to order all Styles of

Satin, Cashmere, and Cloth

HATS,

Fur and Fur Trimmed

CAPS, &c.

☞ *Patronage respectfully solicited.* ☜

W. G. McBRIEN.

Dyers' Goods, sold by Chaloner, St. John, N. B.

ROCKLAND

CUT NAIL, CUT SPIKE,

AND

WROUGHT SHIP SPIKE FACTORY.

Depot—No. 8 Water Street,

Saint John, N. B.

GALVANIZED SPIKES,

AND

Sheathing Nails.

STEAM TUG OFFICE.

ORDERS RECEIVED FOR

Allan's Patent Steering Gear.

GEO. P. SANCTON.

Losses by Explosion of Gas, and by Fire arising from Lightning, are paid by 'Queen' Insurance Company.

Rubber Blankets, at Keane', 90 Prince William Street.

The "Weed" is a Shuttle Sewing Machine—St. John, N. B.

Carriage Stock—C. G. Berryman, Barlow's Corner.

LONDON HOUSE,

Market Square,

SAINT JOHN, N. B.

IMPORTERS OF

British, Irish, French & American

MERCHANDIZE,

IN

Silk, Woollen, Linen, and Cotton

MANUFACTURES.

Our Buyers visit these Markets twice a year, and arrangements have been made to procure all

THE NEWEST STYLES

BETWEEN SEASONS.

WHOLESALE AND RETAIL.

DANIEL & BOYD.

Saws of all kinds made and repaired at the Alexandra Works.

Rubber Blankets, at Keans', 80 Prince William Street.

Fire Insurance Co's, C. E. L. Jarvis, General Agent—Office Ritchie's Building, Princess-st.

Pure, Plain, and Mixed Rubber Packing, at Keans'.

Dye Stuffs, a general assortment—Chaloner, St. John, N. B.

Life Policies of the "Queen" Insurance Company are made out at St. John, N. B., Agency at once.

SIMEON JONES,

Successor to Robert Keltie,

BREWER,

AND IMPORTER OF

Hennessy's Pale and Dark

BRANDY,

Scotch and Irish

WHISKEY,

Port and Sherry Wine,

GINGER CORDIAL,

&c. &c. &c.

Corner Carmarthen and Union Sts.,

SAINT JOHN, N. B.

Keans keeps all sizes Rubber Gaskets.

The "Weed" makes the same stitch on both sides.

HORSFALL & SHERATON,

IMPORTERS OF

British and Foreign

DRY GOODS,

OF EVERY DESCRIPTION.

A LARGE STOCK OF

CARPETINGS,

FLOOR CLOTHS,

AND

HOUSE FURNISHING GOODS.

Family Mourning.

WHOLESALE AND RETAIL.

45 King Street, Saint John, N. B.,

AND AT FREDERICTON,

SHERATON & Co.,

Queen Street.

Artists' Colors kept by Chaloner, St. John, N. B.

JOHN ARMSTRONG & CO.,

IMPORTERS

AND

General Warehousemen

OF

BRITISH, FOREIGN,

AND

DOMESTIC

DRY GOODS.

Wholesale and Retail.

Prince William Street,

SAINT JOHN,

NEW BRUNSWICK.

Active Service in Volunteer Corps allowed by Queen Insurance Company.

Railroad Supplies at 80 Prince William Street.

"The Weed" Sewing Machine is simple in construction.

Lead, Zinc, Sheathing Paper--C. G. Berryman, 5 King-st.

THOMAS B. BUXTON,

(Successor to Thomas Parks,)

IMPORTER AND DEALER IN

GROCERIES,

WINES,

LIQUORS,

&c. &c. &c.

No. 25, DOCK STREET,

SAINT JOHN, N. B.

Orders for

SHIP STORES

Promptly attended to.

Saws of all kinds made and repaired at the Alexandra Works.

Queen Fire and Life Insurance Co'y, C. E. L. Jarvis, General Agent—Office Ritchie's Building, Princess-st.

Railroad Supplies at 80 Prince William Street.

Rubber Belting, at G. F. Keane's.

Artists' Materials sold by Chaloner, St. John, N. B.

THOS. R. JONES,

10 King Street,

SAINT JOHN, N. B.,

KEEPS CONSTANTLY ON HAND

The Largest Stock of Ready-made

CLOTHING

In the Lower Provinces, suitable for every purpose, and well selected for COUNTRY TRADERS.

Dry Goods and Small Wares,

For Country Trade, in variety.

Fishing Lines

And TWINES,

OF EVERY DESCRIPTION.

Country Dealers will find the

BEST STOCK,

And the best Terms for their Trade, at this place, in the Lower Provinces.

The "Weed" Sewing Machine is made by the N. A. M. Co'y.

Queen Insurance Company—Subscribed Capital and Reserve Fund, £10,500,000; Annual Income, £950,000.

Corner King & Canterbury Sts.,

(ENTRANCE FROM CANTERBURY STREET,)

SAINT JOHN, N. B.

LAWTON & VASSIE

Wholesale Importers of

DRY GOODS

CONSTANTLY RECEIVING BY STEAMERS:

SILKS, SHAWLS, VELVETS

HOSIERY, GLOVES,

Linens, Cottons, Flannels, Blankets, Counterpanes,

Rugs, Woollen Cloths,

VESTINGS,

TRIMMINGS,

Of Every Description.

COTTON WARPS,

Feathers and Flowers,

DRESS GOODS.

Queen Fire and Life Insurance Co.'y, C. E. L. Jarvis, General Agent--Office, Ritchie's Building, Princess St.

F. T. Stephens, Direct Importer, 36 Dock-st., St. John, N. B.

Left Tea, at 50 Prince William Street.

J. F. Lawton, Saw Manufacturer, cor. North and George-sts.

WILLIAM PARKS, JUN.,

IMPORTER OF

GROCERIES

AND

LIQUORS.

WHOLESALE AND RETAIL.

SHIP CHANDLERY.

ORDERS

Promptly Attended to.

No. 11,

DOCK STREET.

Active Service in Volunteer Corps allowed by Queen Insurance Company.

The "Weed" Sewing Machine is simple in construction.

The Life Bonus of the "Queen" Insurance Company averaged 46 per cent. at last Division of Profits.

F. T. Stephens, Importer English and American Groceries.

BARNES & CO.,

Printers, Publishers, Binders,

AND

Blank Book Manufacturers,

No. 58 Prince William Street,

SAINT JOHN, N. B.,

Respectfully direct attention to their

Printing and Bookbinding

ESTABLISHMENT.

Having a very large assortment of

TYPES, PRESSES, BINDERS' TOOLS, &c. &c.,

THEY ARE ENABLED TO UNDERTAKE

BOOK AND JOB PRINTING,

Bookbinding, Paper Ruling,

And Blank Books of every description.

BOOK WORK,	INSURANCE FORMS,	WAY BILLS,
PAMPHLETS,	PROPECTUSES,	CATALOGUES,
BANK FORMS,	BILLS OF LADING,	CARDS,
RAILWAY FORMS,	CIRCULARS,	HAND BILLS,
LEGAL FORMS,	RECEIPTS,	&c. &c. &c.

Strict attention given to all orders, and work done at the VERY LOWEST CHARGES.

Orders from the Country will receive immediate attention.

Counting House Stationery of all kinds.

The Life Bonus of the "Queen" Insurance Company averaged 46 per cent. at last Division of Profits.

Tubing, Valves, &c., at Keans', 80 Prince William-street.

J. F. Lawton, Saw Manufacturer, cor. North and George-sts.

Fresh Garden Seeds in season--Chaloner, St. John, N. B.

EAGLE IRON FOUNDRY,

Steam Engine and Machine Shop,

Albion and St. David Sts., St. John, N. B.

The Subscriber having all the recently improved facilities, is prepared to manufacture every description of

STEAM ENGINES & BOILERS,

For Marine or Land purposes, of any size.

SCREW PROPELLORS!

He would direct especial attention to the above, and would refer parties requiring them to owners of Tug Boats "Victor," "Daisy," "Bessie Bonnell," and "Speck."

Iron and Brass Castings

Made to order, and Patterns furnished.

ALWAYS ON HAND—Ship Work, Pipes and Pumps, Cook Stoves, Cambooses, Close Stoves, Grates, Franklins, Oven and Furnace Mouths, &c

Carleton Air-tight Cooking Stove.

PATENTEE AND SOLE MANUFACTURER OF

Hulbert's Patent Plough,

Pronounced by Judges to be the best Plough in the market.

Blacksmith Work executed promptly, on liberal terms.

☞ Plans and arrangements for all work executed in this Establishment will be made without charge.

JOHN SMITH,

Practical Engineer and Millwright.

Every Family should have a "Weed" Sewing Machine.

Life Policies of the "Queen" Insurance Company are made out at St. John, N. B., Agency at once.

Queen Fire and Life Insurance Co.'y, C. E. L. Jarvis, General Agent—Office, Ritchie's Building, Princess.

ALBION HOUSE,

40 Prince William Street,

SAINT JOHN, N. B.

BEARD & VENNING,

Importers of and Dealers in every description of

BRITISH AND FOREIGN

DRY GOODS.

WHOLESALE AND RETAIL.

And Manufacturers of

CLOTHING.

G. F. ORCHARD,

APOTHECARY,

74 Charlotte Street, near Trinity Church,

SAINT JOHN, N. B.

Careful attention given to the Compounding of PHYSICIANS' PRESCRIPTIONS.

MANUFACTURER OF THE

IMPROVED DOMESTIC SOOTHING SYRUP,

WORM LOZENGES,

AND

VEGETABLE LOTION,

A Beautiful Cosmetic for the Complexion.

Dealers supplied upon the most favorable terms.

Popular Hair Restoratives, Chaloner, St. John, N. B.

THE

IMPERIAL INSURANCE AGENCY.

SAMUEL J. SCOVIL,

BANKER,

General Agent for New Brunswick.

Fire, Marine, and Life Insurance.

First Class Offices, representing upwards of Thirty-two Million Dollars, bona-fide Subscribed and Invested Capital.

Imperial Fire Insurance Company of London.

Incorporated 1803—Capital £2,000,000—Losses paid since organised, $14,860,000. Paid up Stock sells in the English market at Six Hundred per cent. premium, or higher than any other Insurance Company doing business on this Continent. Insurances against loss or damage by Fire, and Gas Explosion, effected on every description of Property, at fair and reasonable rates. Transfer of Policies to the "Imperial" may be made without expense or trouble to the assured. No Policy Fee charged.

The Mutual Life Insurance Company, of New York,

This Company transacts business on a purely mutual basis, and on the Cash plan. Its $20,000,000 Assets include no Premium Notes, Fancy Stocks, or other imaginary or questionable funds. The assets of the Company are solely the property of the policy holders. Dividends annually in cash, available the first year, and may be applied to reduce the second and each subsequent annual premium, or to an annual increase of the amount insured.

Hanover Fire Insurance Company.
Germania Fire Insurance Company.
North American Insurance Company.

Marine Insurance.

PROVINCIAL INSURANCE COMPANY.

Incorporated by Act of Parliament, 1849—Capital, Eight Hundred Thousand Dollars. Insurances effected on Vessels, Cargoes, and Freights. Time and Voyage Policies issued on favorable terms.

☞ Protests noted and extended; Marine or Fire Losses promptly and accurately adjusted, and Surveys made by ROBERT MARSHALL, Notary Public, Average Adjuster and Portwarden. Apply by letter or otherwise, at the Agency.

☞ All Fair Losses promptly paid without reference to Head Office.

ROBERT MARSHALL,

Manager and Sub-Agent,

23 Prince Wm. St. (Central Entrance), St. John, N. B.

Losses by Explosion from Gas, and by Fire arising from Lightning, are paid by 'Queen' Insurance Company.

Address Chas. A. Bovey, General Agent "Weed" Machine.

ohn, N. B.
[1868.
GENCY.
L,
unswick.
rance.
s of Thirty-
bscribed
ondon.
nised, $14,860,000.
er cent. premium,
on this Continent.
, effected on every
of Policies to the
sured. No Policy
New York,
and on the Cash
cy Stocks, or other
are solely the pro-
able the first year,
annual premium,
y.
Company.
PANY.
undred Thousand
Freights. Time
romptly and accu-
L, Notary Public,
se, at the Agency.
d Office.
ALL,
b-Agent,
John, N. B.
d" Machine.

Paint, Oil, Putty, Glass, &c., at Berryman's 5 King Street.

BARNES'S

NEW BRUNSWICK

ALMANACK,

FOR THE YEAR OF OUR LORD

1868.

BEING BISSEXTILE OR LEAP YEAR, AND THE THIRTY-FIRST YEAR OF THE REIGN OF QUEEN VICTORIA.

CONTAINING

GENERAL INTELLIGENCE,

STATISTICAL INFORMATION,

AND OTHER MATTERS OF INTEREST.

SAINT JOHN, N. B.
PRINTED AND PUBLISHED BY BARNES AND COMPANY,
AND SOLD, WHOLESALE AND RETAIL,
At their Store, 54 Prince William Street.

All Qualities of Cotton Waste—George F. Keene.

J. F. Lawton, Saw Manufacturer, Corner North and George-sts., St. John.

EQUATION OF TIME,

FOR APPARENT NOON—GREENWICH—1868.

Days.	Jany. ☉ Sl. M. S.	Feby. ☉ Sl. M. S.	Mar. ☉ Sl. M. S.	April. ☉ Sl. M. S.	May. ☉ F. M. S.	June. ☉ Fa M. S.	July. ☉ Sl. M. S.	Aug. ☉ Sl. M. S.	Sept. ☉ Ft. M. S.	Oct'r. ☉ Ft. M. S.	Nov. ☉ Ft. M. S.	Dec. ☉ Ft. M. S.
1	3.37	13.48	12.28	3.49	3.04	2.24	3.35	6.02	0.17	10.29	16.18	10.35
2	4.05	13.56	12.15	3.31	3.11	2.15	3.47	5.57	0.36	10.48	16.19	10.12
3	4.33	14.03	12.02	3.13	3.18	2.05	3.58	5.53	0.55	11.07	16.19	9.48
4	5.01	14.09	11.49	2.55	3.24	1.55	4.08	5.49	1.15	11.26	16.18	9.24
5	5.28	14.14	11.35	2.37	3.29	1.45	4.19	5.45	1.35	11.43	16.16	8.59
6	5.54	14.19	11.21	2.20	3.34	1.34	4.29	5.39	1.55	12.00	16.13	8.33
7	6.21	14.22	11.06	2.03	3.39	1.23	4.38	5.28	2.15	12.17	16.09	8.07
8	6.46	14.25	10.51	1.45	3.42	1.12	4.47	5.20	2.35	12.34	16.05	7.41
9	7.12	14.27	10.36	1.29	3.46	1.01	4.56	5.11	2.56	12.50	16.00	7.14
10	7.36	14.28	10.20	1.12	3.48	0.49	5.05	5.03	3.17	13.05	15.54	6.46
11	8.00	14.29	10.04	0.56	3.50	0.37	5.13	4.53	3.38	13.21	15.46	6.18
12	8.24	14.29	9.47	0.40	3.51	0.25	5.20	4.43	3.58	13.35	15.39	5.50
13	8.47	14.28	9.31	0.24	3.52	0.12	5.28	4.33	4.19	13.49	15.30	5.21
14	9.09	14.26	9.14	0.09	3.53	[illegible]	5.34	4.22	4.40	14.03	15.20	4.53
15	9.31	14.24	8.57	[illegible]	3.53	[illegible]	5.41	4.10	5.01	14.16	15.10	4.23
16	9.52	14.20	8.39	0.20	3.51	0.26	5.46	3.58	5.23	14.28	14.58	3.54
17	10.12	14.16	8.22	0.34	3.50	0.39	5.52	3.46	5.44	14.40	14.46	3.24
18	10.32	14.12	8.04	0.48	3.48	0.52	5.56	3.33	6.05	14.51	14.33	2.55
19	10.51	14.07	7.46	1.01	3.45	1.05	6.00	3.19	6.26	15.02	14.19	2.25
20	11.09	14.01	7.28	1.14	3.42	1.18	6.04	3.05	6.47	15.12	14.05	1.55
21	11.27	13.54	7.10	1.26	3.38	1.31	6.07	2.51	7.08	15.21	13.49	1.25
22	11.44	13.47	6.52	1.38	3.34	1.44	6.10	2.36	7.28	15.30	13.33	0.55
23	12.00	13.39	6.34	1.50	3.29	1.57	6.13	2.20	7.49	15.38	13.16	0.25
24	12.15	13.31	6.15	2.01	3.23	2.10	6.13	2.04	8.10	15.46	12.59	☉ 5
25	12.29	13.22	5.57	2.11	3.17	2.23	6.14	1.48	8.30	15.52	12.40	0.35
26	12.43	13.12	5.39	2.21	3.11	2.35	6.14	1.32	8.51	16.58	12.21	1.04
27	12.56	12.02	5.20	2.31	3.04	2.48	6.13	1.14	9.11	16.04	12.01	1.34
28	13.08	12.51	5.02	2.40	2.57	3.00	6.12	0.57	9.31	16.08	11.41	2.03
29	13.19	12.40	4.43	2.49	2.49	3.12	6.11	0.39	9.50	16.12	11.20	2.32
30	13.29	....	4.25	2.57	2.41	3.24	6.08	0.21	10.10	16.15	10.58	3.01
31	13.39	....	4.07	....	2.33	....	6.05	0.02	....	16.17	...	3.30

NOTE.—When the Sun is Slow, Equation to be added to apparent time. When the Sun is Fast, Equation to be subtracted from apparent time.

ECLIPSES IN 1868.

I. February 23. SUN.—An annular Eclipse, invisible in New Brunswick. It may be viewed in the S. E. Pacific, all South America, Central and S. Atlantic, Africa, and Southern Europe.

II. August 18. SUN—Total Eclipse, invisible in all parts of Dominion of Canada. Apparent to all beholders in S. E. Europe, S. Asia, S. Pacific, Australasia, Indian Ocean, and Eastern Africa.

Nov. 5. Also a Transit of Mercury over the Sun's Disc, invisible in British North America, but may be viewed in Eastern hemisphere.

Queen Insurance Company—Subscribed Capital and Reserve Fund, $10,500,000; Annual Income, $950,000.

Morning and Evening Stars for 1868.

Venus (♀) will be an Evening Star until July 13th, and Morning Star thence. Mercury's proximity to the Sun; and the motions of Mars, Jupiter and Saturn among the fixed Stars, render any note of their Phenomena, in this connexion, unimportant.

Astronomical Symbols.

☉ Sun.	⚴ Pallas.	☌ Conjunction.	W. West.
☿ Mercury.	⚵ Juno.	□ Quadrature.	° Degrees.
♀ Venus.	⚶ Vesta.	☍ Opposition.	′ Minutes (arc.)
⊕ Earth.	♃ Jupiter.	☊ Ascending Node	″ Seconds (arc.)
● ◐ ◑ ● ⊕ Moon	♄ Saturn.	☋ Descending Node	h. hours.
♂ Mars.	♅ Uranus.	N. North. S. South.	m. Minutes, *time.*
⚳ Ceres.	♆ Neptune.	E. East.	s. Seconds, *time.*

peri. perihelion, aph. aphelion. ap. apogee. per. perigee. P. M. afternoon. A. M. morning. inf. inferior. sup. superior. a. aft. m. morn. st. sta. stationary.

Summer, Spring.	0 ♈ Aries,	0°	Winter Autumn	6 ♎ Libra,	180°
	1 ♉ Taurus,	30		7 ♏ Scorpio,	210
	2 ♊ Gemini,	60		8 ♐ Sagittarius,	240
	3 ♋ Cancer,	90		9 ♑ Capricornus,	270
	4 ♌ Leo,	120		10 ♒ Aquarius,	300
	5 ♍ Virgo,	150		11 ♓ Pisces,	330

Cycles and Eras.

Dominical Letters,	E. D.	Era of Diocletian,	1584
Epact,	6	" Yezdigird III. (Persian)	1238
Golden Number,	7	" Spain (of the Cæsars),	1906
Solar Cycle,	1	Year of the World (Hebrew),	5628–9
Roman Indiction,	11	" " (Byzantine,),	7376–7
Julian Period,	6581	Year of Rome, A. U. C. (Varro),	2621
Day of Jul. Per. Jan. 1st,	2,403,333	" Olympiads,	2644
Era of Nabonassar,	2615	Fourth Year of Olympiad,	661
" the Seleucidae,	2180	Anno Hegira (Moham'dan),	1284–5

Anno Mundi 5629—Hebrew—begins Sept. 17th, A. D. 1868.

N. B.—The first day of Moharram (the month with which begins the Mohammedan year), A. H. 1285, corresponds to April 24th, A. D. 1868; and Ramazan, the Month of Fasting, A. H. 1284, began Dec. 27, 1867, and consequently ends 25th January, 1868; but Ramazan, A. H. 1285, commences A. D. 1868, 16th December.

376	Years since Columbus discovered America,	- -	Oct. 11, 1492.
263	" " DeMonts discov.'d St. John River, N. B.		June 24, 1604.
115	" " New Style was adopted in England,	-	Sept. 14, 1752.
108	" " Canada was won by the English arms,		Sept. 18, 1759.
84	" " United Empire Loyalists landed in N. B.		May 18, 1783.
83	" " New Brunswick became sep. Province,		Aug. 16, 1784.
1	" " Formation of Dominion of Canada,		July 1, 1867.

Davis' Pain Killer—Chalmer Agent, St. John, N. B.

Apogee and Perigee of the Moon.

APOGEE.—Jan. 23d, 2.5h. P. M.; Feb. 19th, 10.5h. P. M.; March 18th, 4.5h. P. M.; April 15th, 11.5h. A. M.; May 13th, 6.5h. A. M.; June 9th, 11.5h. P. M.; July 7th, 0.5h. P. M.; August 3d, 6.5h. P. M.; 30th, 10.5h. P. M.; Sept. 27th, 8.5h. A. M.; Oct. 25th, 1.5h. A. M.; Nov. 21st, 9.5h. P. M.; Dec. 19th, 7.5h. P. M.

PERIGEE.—Jan. 9th, 9.5h. P. M.; Feb. 7th, 10.5h. A. M.; March 6th, 6.5h. P. M.; April 3d, 11.5h. A. M.; 28th, 10.5h. P. M.; May 25th, 4.5h. A. M.; June 22d, 1.5h. A. M.; July 20th, 8.5h. A. M.; Aug. 17th, 6.5h. P. M.; Sept. 15th, 3.5h. A. M.; Oct. 13th, 6.5h. A. M.; Nov. 9th, 9.5h. A. M.; Dec. 4th, 8.5h. P. M.; 31st, 1.5h. P. M.

Church Calendar for 1867.

DATE.	HOLY DAY.	DATE.	HOLY DAY.
TUE. Jan. 1	Circumcision.	WED. Jun. 24	Nativity St. John Baptist.
MON. " 6	Epiphany.	MON. " 29	St. Peter and St. Paul.
SAT. " 25	Conversion St. Paul.	SAT. July 25	St. James, Ap.
SUN. Feb. 2	Purification B. V. Mary.	MON. Aug. 24	St. Bartholomew.
SUN. " 9	Septuagesima.	MON. Sept. 21	St. Matthew, Ap.
WED. " 26	Ash Wednesday.	TUE. " 29	St. Michael.
SUN. Mar. 1	Quadragesima.	SUN. Oct. 18	St. Luke, Evangelist.
WED. " 25	Annunciation B. V. Mary.	WED. " 28	St. Simon and St. Jude.
FRI. Apl. 10	Good Friday.	SUN. Nov. 1	All Saints Day.
SUN. " 12	EASTER DAY.	SUN. " 15	23rd Sunday after Trinity.
THU. " 23	St. George.	SUN. " 29	Advent Sunday.
FRI. May 1	St. Philip and St. James.	MON. " 30	St. Andrew, Ap.
SUN. " 17	Rogation Sunday.	MON. Dec. 21	St. Thomas, Ap.
THU. " 21	Ascension Day.	FRI. " 25	CHRISTMAS.
SUN. " 30	Whitsuntide.	SAT. " 26	St. Stephen, Martyr.
SUN. June 7	Trinity Sunday.	SUN. " 27	St. John, Evangelist.
THU. " 11	Corpus Christi.	MON. " 28	Innocents.

EMBER DAYS.—*Spring*—4th, 6th, 7th March; *Summer*—3d, 5th, 6th June; *Autumn*—16th, 18th, 19th September; *Winter*—16th, 18th, 19th Dec.
ROGATION DAYS.—18th, 19th, 20th May.

Public Holidays, Anniversaries, &c.

New Year's Day,	January 1	Whit Tuesday,	June 11
Ash Wednesday,	Feb. 26	Queen's Accession,	" 20
Saint Patrick's Day,	March 17	Saint John's Day,	" 24
Good Friday,	April 10	Queen's Coronation,	" 28
Easter Monday,	" 13	Michaelmas,	Sept. 29
Easter Tuesday,	" 14	Prince of Wales Birthday,	Nov. 9
Saint George's Day,	" 23	Saint Andrew's Day,	" 30
Loyalist's Day,	May 18	Christmas Day,	Dec. 25
Queen's Birth Day,	" 24	Christmas Holidays,	" 26
Whit Monday,	June 10	" "	" 27

The Seasons.—St. John Mean Time.

Winter Solstice,..... ☉ en. ♑—Winter beg. 1867, Dec. 22d, 2h. 22m. m.
Vernal Equinox,..... ☉ en. ♈—Spring beg. 68, Mar. 20th, 3h. 19m. morn.
Summer Solstice,.... ☉ en. ♋—Summer " June 20th, 11h. 45m. after.
Autumnal Equinox, ☉ en. ♎—Autumn " Sept. 22d, 2h. 8m. after.
Winter Solstice,..... ☉ en. ♑—Winter " Dec. 21st, 8h. 4m. morn.

The "Weed" Machine is simple in construction—Chas. A. Bovey, Gen. Agt.

Life Policies of the Queen Insurance Company are made out at Saint John, N. B. Agency at once.

Belt Punches—G. F. Keane, 80 Prince William Street.

The Life Bonus of the Queen Insurance Company paid yearly on policies of 3 years.

Carriage Stock—C. G. Berryman, Barlow's Corner.

LIGHT HOUSES.

Hon. Peter Mitchell, Minister of Marine and Fisheries. R. W. Crookshank, Esq., Secretary and Treasurer. George W. Smith, Accountant.

Cape Sable Seal Island Light.—The first Light in approaching the Bay of Fundy is on the South Point of the Seal Island. This is a plain White Light, elevated about eighty feet above high water mark, and may be seen on approaching the Island from any point of the compass. A very dangerous rock, under water, but upon which the sea always breaks, called *Blonde Rock*, lies about 8½ miles S. by W. by compass, from the Light House. Between this rock and the Island, there are some dangers—the ground is rocky throughout, and large vessels, therefore, ought not to attempt passing between them.

Brier Island Light.—In advancing up the Bay, the next Light is situated on Brier Island, about half a mile N. E. from the N. W. point thereof—a plain white light.

Digby Gut Light.—The next light on the coast of Nova Scotia is placed on the West side of Digby Gut—from Brier Island North Eastward. The coast is very bold, and not indented; the light is therefore chiefly intended as a guide into Digby Basin—a white light.

Gannet Rock Light.—This light is intended to warn vessels of their approach to a very dangerous range of shoals and ledges, which extend from the Old Proprietor to the Seal Islands, off Machias, a distance of about twenty miles. It is a light of the Fourth order, Holophotal system—fixed *white* light 45 seconds, eclipse 5½, flash 5½, eclipse 5½. The Light House is painted in stripes, vertical, black and white.

Bearings and Distance by Compass from the Gannet Rock Light House.

This Light bears from the Light House on Brier Island, N. N. W. ½ W., 22 miles.

From the Gannet Rock to the Old Proprietor, E. ½ S., distance 7 miles.

From the Gannet Rock to the Black Rock, off White Head Island, N. E. ½ E., 7 miles.

From the Gannet Rock to the South West Head of Grand Manan, N. N. W., 6½ miles.

From the Gannet Rock to the Northernmost of the Murr Ledges, N. W. ½ N., 2½ miles.

To the Southernmost of ditto, called Saint Mary's Ledge, W. S. W., 2 miles.

From the Gannet Rock to Machias Seal Island, W. and by N. ½ N., 12 miles.

NOTE.—Between the Northernmost and Southernmost of the Murr Ledges, there is a range of dangerous rocks and shoals, many of them always above water, and which extends Westward from the Light House about four miles; from this range, farther Westerly, about six miles from the Gannet Light, lies a dangerous breaker, called the Bull. This may be avoided by keeping three remarkable headlands near the S. W. end of Grand Manan, open.

From Brier Island Light to the Old Proprietor, N. and by W. ½ W., 18½ miles.

The Blonde Rock from the Southernmost point of the Cape Sable Seal Islands S. and by W., 8½ miles distant.

Alexandra Works Saw Factory, cor. Mill and George-sts., St. John, N. B.

Genuine Eau de Cologne—Chaloner, Saint John, N. B.

Machias Seal Island Lights.—There are two fixed *white* lights upon the Machias Seal Islands, elevated about forty-five feet above high water, and bear from each other E. S. E. and W. N. W., distant about 200 feet, by which circumstance of two Light Houses at the same station, they will be immediately distinguished from all other lights upon the coast (British or American.) Both the buildings are painted white. The following are the bearings from them, viz.:

To the Southernmost Murr Ledge (St. Mary's) E. S. E., easterly.
" Gannet Rock Light, E. by S. ½ S., 13 miles.
" Southern Head of Grand Manan, E. by N. ½ N.
" Northern Head of Grand Manan, N. E. ½ E.
" N. E. Rock, distant 2 miles, N. E. by N.
" Little River Head, N. by W.
" Libby Island Light House (American), N. W. by W.

Vessels standing to the Northward, between these Lights and the Gannet Rock, should tack or haul off the moment they bring these Lights in one, as they will not then be more than three-fourths of a mile from the Murr Ledges, if more than five miles to the East of the Lights.

[It is recommended that the Ships' Compasses should be well compared and adjusted particularly in new ships, before they leave Partridge Island, as serious errors have frequently occurred from want of attention on this point; and as the variation in the Bay of Fundy is seventeen degrees Westerly, (or 1½ points), it will be found by the latest published Admiralty Charts, that the course from Partridge Island down the Bay, South Channel, between the Old Proprietor and N. W. Ledge, is S. W. ½ S.; but the course to be steered must depend on the direction of the wind on leaving Partridge Island.]

Head Harbour Light.—Next in order, after passing Grand Manan and the plain white Light (American), on West Quoddy Point, is Head Harbour Light. This is placed on the North East extremity of Campobello, and is a guide to vessels entering the main channel to West Isles, Moose Island, and the inner Bay of Passamaquoddy; it enables vessels also at all times to enter Head Harbour—it is a fixed *white* light. The building is painted White, with a red cross on it.

Point Le Preaux Lights.—Upon this projecting head land, two lights are placed, one above the other, in the same house, and distant 28 feet. Both lights can be seen from every point of the compass, where they may be useful—both are fixed, and *white*. The Light House is painted red and white, in stripes of five feet broad each, horizontally.

Partridge Island Light.—This Light at the entrance of the River and Harbour of Saint John, having been established upwards of forty years, requires no particular notice, further than that it is a fixed *white* light, and that the Light House is red and white, in vertical stripes. The Steam Whistle on this Island is sounded ten seconds in every minute during foggy or thick weather.

Beacon Light.—Within Partridge Island, and upon a Spit or Bar, which extends about half a mile S. S. E. off Sand Point, and which dries at two-thirds ebb, stands the Beacon Tower. Upon this Tower a light is established, which is eminently useful to the coasting trade of Saint John, and to all other vessels having pilots on board, as it enables them to enter the harbour at all hours of the night. A fixed *white* light. The house is white and black, in stripes vertically.

[This Light House was destroyed by fire, January 1867. It will be rebuilt early in this year—1868.]

Active Service in Volunteer Corps attended by Queen Insurance Company.

Some Vaccinate Binery Wheels, at Keans'.

Queen Fire and Life Insurance Company, C. E. L. Jarvis, General Agent. Office—Insurance Building, Princess Street.

Address Chas. A. Bovey, St. John, Gen. Agent, for "Weed" Sewing Machine.

Ship Hardware—C. G. Berryman, 5 King Street.

Quaco.—A revolving *white* light is placed on a small rock off Quaco Head, showing twice full and twice dark in a minute. This light can be seen from any quarter where a vessel can approach. The Light House is painted white and red, in horizontal stripes.

Cape Enrage Light.—On the Point of that name, in Westmorland, nearly opposite Apple River Harbour, N. S. A plain white light. The house is painted white, and is about 120 feet above tide mark.

West Quoddy Light.—This is an American Light, and is placed on the West side of the entrance into the St. Croix by Lubec and Eastport.

Cape Forchu Light.—On Cape Forchu, on the Western side of the entrance to Yarmouth (Nova Scotia), in lat. 43·39, N. long. 66·8, W. It exhibits a plain, revolving light—visible one minute and a quarter, and invisible half a minute. The building is painted white, and is elevated 235 feet above the level of the sea.

Grindstone Island Light—An Octagonal Tower, 60 feet above the level of high water on Grindstone Island, in Chignecto Bay, in lat. 45° 43′ 13″ N. Long. 64° 37′ 25″ W. The Tower is painted white, as is also the Keeper's House, one story, situate about 50 feet to the Eastward of the Tower.

Bearings and distances of several places from the above Light House are as follows:

Cape Enrage Light, by compass, S. 61½ W., 10 1-7 miles.

Highest Point of St. Mary's Ledge, by compass, N. 40 W., 6-10 mile.

The point of low water off the Light House, by compass, S. 78 W., 2-10 mile.

Jones' Ledge, N. 10 W., 3-10 mile—it dries at low springs, and has about 2½ fathoms on it at half tide.

A Sand Bank, S. 15 W., 6-10 mile; it has 1½ fathoms on its shoalest part at low water springs.

Grand Manan.—There is a Light House and Keeper's house at the "Swallow Tail," on the North Eastern part of the Island of Grand Manan, in the Bay of Fundy. The Light is 45 feet from Base to Deck; the point on which it stands is 103 feet above high water, making 148 feet elevation. This is a conspicuous mark in the South Channel between Briar Island and Grand Manan. Both houses are painted white.

Richibucto Head Light.—This is a fixed White Light, situated on Richibucto Head, Northumberland Strait, in the Gulf of Saint Lawrence. The light is placed at an elevation of 70 feet above high water, and should be seen in clear weather from a distance of 14 miles. The illuminating apparatus is dioptric or by lenses of the fourth order. The tower is square, about 50 feet high from base to vane, painted white, and stands in lat. 46° 39′ 40″ N., long. 64° 43′ 30″ W. of Greenwich.

Point Escuminac Light.—This Light House is situated in Miramichi Bay, north latitude 47° 4′ 30″; west longitude, 64° 50′ 30″. It is a fixed bright light, elevated seventy feet above high water.

Miscou Island Light.—This Light House is situated on Birch Point, north latitude 48° 1′ 00″; west longitude, 64° 30′ 00″. It is a fixed red light, elevated seventy-nine feet above high water.

Shediac Light.—On Point DuChene Wharf, in the summer, north latitude 46° 14′ 6″; west longitude 64° 31′ 5″. It is a fixed light.

J. F. Lawton, Saw Manufacturer, corner North and George-sts., St. John.

Latitude, Longitude, and Variation of the Compass, at the following Light Stations in the Bay of Fundy, belonging to New Brunswick:

		°	′	″			°	′	″		°	′
Partridge Island,.....	Lat.	45	14	20	N.,	Long.	65	3	50	W. Var.	16	30 W.
Beacon,.....	"	45	15	00	"	"	65	3	55	"	16	30 "
Head Harbour,.....	"	44	57	40	"	"	66	58	55	"	16	20 "
Point Lepreaux,.....	"	45	3	50	"	"	66	27	4	"	16	20 "
Gannet Rock,.....	"	44	30	40	"	"	66	42	50	"	16	20 "
Machias Seal Islands,.	"	44	30	3	"	"	67	6	10	"	16	20 "
Saint Andrews,.....	"	45	4	10	"	"	67	3	00	"	16	20 "
Quoddy,.....	"	45	19	38	"	"	65	31	55	"	16	30 "
Cape Enrage,.....	"	45	36	00	"	"	64	46	40	"	16	50 "

SIGNALS,

Displayed at Partridge Island, on the approach of Vessels to the Harbour of St. John.

One Ball close, for one square-rigged vessel.
One Ball half hoisted, for two vessels.
Two Balls close, for three vessels.
Two Balls separated, for four vessels.
A Pendant of any colour, for five vessels.
A Pendant under a Ball, for six vessels.
A Pendant over a Ball, half hoisted, for seven vessels.
A Pendant under two Balls, close, for eight vessels.
A Pendant between two Balls separate, for nine vessels.
A Flag of any color for ten or more vessels.

The above are displayed at the East or West yard-arm, according to the direction in which the vessels are at first discovered; and as soon as their nationality can be distinguished, descriptive Colours will be hoisted at the mast-head, in the following order:

A Union Jack for a Flag Ship, with or without a squadron.
Do. with a Red Pendant over, for a two-decker.
Do. with a Blue Pendant over, for a Frigate.
Do. with a White Pendant, for a small armed vessel.
A Blue Pendant, for a Merchant Ship.
A Red Pendant, for a Merchant Brig.
A White and Blue Pendant, for a Foreign Vessel.
A White Pendant [without a Ball], for a Topsail Schooner or Sloop.
A Blue Flag, pierced white, for a Steamboat from St. Andrews or Eastport.
A Red Flag, pierced white, for a Steamboat from Digby.
A Red Flag, with a white square, for a Steamboat from Boston.
A Ball at the mast head—vessel is on shore, or in distress.

Time for going Through the Falls.

The Falls are level or still water at about three and a half hours on the *flood*, and about two and a half on the *ebb*, so that they are passable four times in twenty-four hours, about ten or fifteen minutes each time. No other rule can be given, as much depends on the floods in the River Saint John, and the time of high water or full sea, which is often hastened by high winds, and in proportion to the height of them.

Queen Insurance Company—Established Capital and Reserve Fund, $10,000,000; Annual Income, $950,000.

Builders' Hardware—C. G. Berryman, Barlow's Corner.

RATES OF PILOTAGE,

Established by a Law or Ordinance of the Common Council of the City of St. John—passed 3d August, 1848.

One dollar per foot for bringing any Ship or Vessel into the Harbour of Saint John, and mooring her in a safe place or berth, or securing her alongside of one of the wharves; and One dollar per foot for removing or taking any Ship or Vessel out of the Harbour.

In cases where Pilots shall be detained on board of vessels, under and by virtue of the Quarantine or Health Laws of the Province, they shall be entitled to demand and receive from Masters of such vessels, the sum of Two Dollars per day, for every day of such detention, in addition to the allowance aforesaid.

Coasting Vessels, going from one part of the Bay of Fundy to another, British Steamboats or British Vessels, drawing under six feet of water, are not compelled to take pilots; when employed, they are to be paid according to the rate above mentioned.

For removing vessels from any mooring ground to any wharf, or from one wharf to another wharf, and seeing them properly moored or secured, the following rates; For Vessels not exceeding one hundred tons, One dollar and Fifty cents; for vessels over one hundred, and not exceeding two hundred tons, Two Dollars; for vessels over two hundred, and not exceeding three hundred tons, Three Dollars; and for all vessels over three hundred, and not exceeding four hundred tons, the sum of Four Dollars; and twenty-five cents additional for every fifty tons each Vessel may measure over four hundred tons.

First Distance.—From Partridge Island to Musquash Cove Head, bearing North West, One dollar per foot.

Second Distance.—From Musquah Head to Point Le Preaux, bearing North West, One dollar and Twenty five cents per foot.

Third Distance.—From Point Le Preaux to North Head of Grand Manan, bearing North West, or North Channel, bearing South East, One dollar and Fifty cents per foot.

Fourth Distance.—From the North Head of Grand Manan, or North Channel, as aforesaid, to Machias Seal Island, bearing South, or Brier Island, bearing South South East, One dollar and Seventy five cents per foot.

Fifth Distance.—Any where outside the aforesaid distance, Two dollars per foot.

HARBOUR MASTER'S FEES.

On vessels of 30 and under 50 tons, 2s. 6d.; vessels of 50 and under 75 tons, 3s. 9d; 75 and under 100 tons, 5s.; 100 and under 150 tons, 6s. 3d.; 150, and under 200 tons, 7s. 6d.; 200, and under 300 tons, 10s.; 300, and under 400 tons, 12s. 6d.; 400 tons and upwards, 15s.; decked vessels under 100 tons, owned and registered at Saint John, and all British vessels under that tonnage, trading within the Bay of Fundy, or arriving from ports to the Northward of Cape Ood, or the Westward of Cape Canso, or from any port in Nova Scotia to pay annually as follows: Under 30 tons, 3s. 9d.; over 30, and under 50 tons, 5s.; over 50, and under 75 tons, 6s.; over 75, and under 80 tons, 10s.

Saws of all kinds made and repaired at the Alexandra Works.

Pinaud's Perfumes—Chaloner, Saint John, N. B.

Rates of Slippage at the Corporation Slips.

All decked vessels, same rates as for wharfage; woodboats, or other boats, or undecked vessels, having standing masts, and all scows, and not lying at the wharves on either side of the Slips, to pay the following rates:

Every Woodboat of sufficient burthen to carry 10 cords of wood, or under, 60c.
Ditto ditto upwards of 10 cords, and not more than 15, $1.
Ditto ditto upwards of 15 cords, and not more than 20, $1.50.
Ditto ditto upwards of 20 cords,..... $2.

The above to be paid each trip; and if any such vessel remains over six days, an additional duty to be paid of from 50c. to $1 daily, according to the burthen. Other boats and vessels without decks, and having fixed or standing masts, and all scows to pay 30c. each trip, and 30c. additional per day, if suffered to remain over three days.

Rates of Ferriage Across the Harbour of St. John.

For every foot passenger, 4c; child under 12 years, 2c; horse, 5c; ox, or other large animal, 5c; elephant or camel, 25c; single waggon, not loaded, 4c; single waggon, with horse and one man, 10c; single waggon, with horse, load, and man, 12c; double waggon, not loaded, 12c; double waggon, with horses and man, 15c; double waggon, with horses, load, and man, 25c; barrel 2c; bag, containing two bushels, 2c; firkin, keg, or box, of the same size 2c; cask of lime, 4c; pipe, hogshead, or puncheon, whether in wagon, cart, or sled, or other vehicle or not, except containing molasses, vinegar, rice, or sugar, 15c; every cwt. of iron, steel, or copper, whether in waggon, cart, or other vehicle or not, 2c. Carts, sleds, drays, and carriages, same as waggons.

The Ferry is leased from the Corporation for the space of ten years from July 10th, 1860, by Mr. John McSweeny. One boat runs at a time, and returns at night to the Eastern side. The boat runs from Ferry Landing, foot of Princess Street, on the east side, to Rodney Slip, Carleton, except at low water, spring tides, when the passengers are landed at Sand Point.

Rate of Tolls for Crossing the St. John Suspension Bridge.)

For every foot passenger, (excepting children under five years of age, 4c; horse, mare, gelding, mule, ass, ox, cow, or other large animal, 7c each; elephant or camels, 50c; carriage, sleigh, waggon, cart, sled, or other vehicle, drawn by one horse or beast of draught, with one person, with or without a load, 13c; horse or beast of draught, more than one, with a carriage or other vehicle, 7c each; sheep, calf, hog, or goat, 1c.

Public Porters and Hand Cart Men.

For loading, carrying, and housing any goods, or any other article on any Hand Cart, from the Market Slip, in King's and Queen's Wards, or from any other place within the limits of the first district, to any other place within the said several five districts, the rates of prices are as follow: For the first district, 5c.; second district, 6c.; third district, 6c.; fourth district, 7c.; fifth district, 9c.

Life Policies of the Queen Insurance Company are made out at the Saint John, N. B. Agency at once.

James Stoop, Agent for "Weed" Sewing Machine, St. Andrews.

MOON'S PHASES.

- First Quarter, 2d day, 11h. 39m. afternoon. W.
- Full Moon, 9th day, 6h. 29m. morning. W.
- Last Quarter, 16th day, 0h. 40m. afternoon. W.
- New Moon, 24th day, 2h. 54m. afternoon. S. W.

D. M.	DAY OF WEEK	EVENTS, HOLIDAYS, ETC.	SUN'S DECL. S.	SUN RISES.	SUN SETS.	MOON R. A.	MOON'S PLACE	HIGH WATER.
			D. M.	H. M.	H. M.	R. A. M.		P. M.
1	W	Circumcisi. a. 6h52m ♂ ☿ ●.	23 3	7 46	4 22	11 29	feet	2 49
2	Th	m.1h48m ♂ ♂ ●. a. ● per.	22 58	7 45	4 23	11 42	head	3 38
3	Fr	Monk, d. of Albermarle d. 1670	22 52	7 45	4 24	0A11	head	4 41
4	Sat	Roger Ascham died 1568.	22 46	7 45	4 25	0 44	neck	5 58
5	Su	2d Sunday after Christmas.	22 40	7 45	4 26	1 18	neck	7 23
6	Mo	Epiphany. ♀ gr. H. lat S.	22 33	7 45	4 27	2 0	neck	8 35
7	Tu	m. 9h. 12m. ♀ in aphelion.	22 26	7 44	4 29	2 48	arms	9 38
8	W	Battle of Oppenheim 1794.	22 18	7 44	4 30	3 45	arms	10 31
9	Th	m.5h4m ♂ ♂ ●. ♂ 4° 36′ N.	22 10	7 44	4 31	4 50	br'st	11 20
10	Fr	Miss Mitford (nov.) d. 1855.	22 1	7 43	4 32	6 1	h'art	. .
11	Sat	Sir Hans Sloane died 1753.	21 52	7 43	4 33	7 5	h'art	0 28
12	Su	1st Sunday after Epiphany.	21 43	7 43	4 34	8 29	belly	1 6
13	Mo	Hon. Chas. J. Fox born 1749.	21 33	7 42	4 36	9 40	belly	1 45
14	Tu	*St. John Cir. Nisi P., York.*	21 23	7 42	4 37	10 49	belly	2 25
15	W	(14) Norway c. to Sweden '14	21 12	7 41	4 38	a11m9	reins	3 9
16	Th	Battle of Corunna 1809.	21 1	7 41	4 39	11 21	reins	3 58
17	Fr	a. 5h 5m. ☿ ♂ ♃. ☿ 0° 55′ S.	20 50	7 40	4 41	11 53	secrs	5 6
18	Sat	m.9h52m ☿ ♂ i ♒. ✶ 5m.4. E.	20 38	7 39	4 42	0A23	secrs	6 25
19	Su	2d Sunday after Epiphany.	20 25	7 38	4 44	0 58	thigs	7 38
20	Mo	H. Ass., Jam., first met 1664.	20 13	7 37	4 45	1 35	thigs	8 39
21	Tu	Australia colonized 1788.	20 0	7 37	4 47	2 16	thigs	9 25
22	W	Bat. of Frenchtown, Can., '13.	19 46	7 35	4 48	3 1	knee	10 6
23	Th	a. 9h 26m ☿ sup. ♂ ●.	19 32	7 34	4 50	3 51	knee	10 46
24	Fr	a. 6h 49m ☿ ♂ ●. ☿ 4° 46′ S.	19 18	7 33	4 52	4 44	legs	11 25
25	Sat	Conversion of Saint Paul.	19 4	7 32	4 53	5 39	legs	11 59
26	Su	3d Sunday after Epiphany.	18 49	7 31	4 55	6 36	legs	0 15
27	Mo	m. 9h44m. ♀ ♂ ●. ♀ 1° 22′ S.	18 34	7 30	4 56	7 35	feet	0 48
28	Tu	*Sunbury Circuit Court.*	18 18	7 29	4 57	8 34	feet	1 21
29	W	Cardinal de Fleury died 1743.	18 2	7 28	4 59	9 34	head	1 54
30	Th	King Chas. I. beh. m. 4h 40m	17 46	7 27	5 0	10 51	head	2 30
31	Fr	[♀ ♂ ♃. ♀ 0° 23′ South.	17 30	7 26	5 2	11 56	head	3 14

Temperature—highest for month in 17 years,			49°.00
	lowest	" "	24.00
	mean of bi-daily observation,		18.55
Rain—greatest fall for month in 17 years			7.192 inch.
	least	" "	nil.
	mean	" "	1.800 "
Snow—greatest		" "	42.000 "
	least	" "	2.000 "
	mean	" "	19.880 "

In munitions of war, England far surpasses any other Empire.

Cleaver's Perfumes—Chglower, St. John, N. B.

MOON'S PHASES.

- First Quarter, 1st day, 1h. 52m. afternoon. E.
- Full Moon, 8th day, 5h. 11m. morning. W.
- Last Quarter, 15th day, 4h. 53m. morning. B.
- New Moon, 23d day, 9h. 56m. morning. S. E.

D. M.	DAY OF WEEK.	EVENTS, HOLIDAYS, ETC.	SUN'S DEC. ☉	SUN RISES	SUN SETS.	MOON R. & S.	MOON'S PLACE.	HIGH WATER.
			D. M.	H. M.	H. M.	R. A. M.		P. M.
1	Sat	m. 6h 40m ♃ ☌ ♒* (6m9) W.	17 13	7 25	5 3	11 17	neck	4 12
2	Su	4th Sunday after Epiphany.	16 56	7 24	5 4	11 55	neck	5 31
3	Mo	Monte Video tak. by English	16 38	7 23	5 [illegible]	) A 37	arms	7 0
4	Tu	*Hilary Term.* [1807	16 21	7 22	5 [illegible]	1 27	arms	8 19
5	W	a. 3h 12m ♅ ☌ ●. ♅ 14° 43′ N.	16 3	7 21	5 7	2 20	br'st	9 23
6	Th	Queen Anne born 1665.	15 44	7 20	5 8	3 23	br'st	10 17
7	Fr	Battle of Cavan 1690.	15 26	7 19	5 10	4 45	h'art	11 2
8	Sat	Queen Mary I. born 1517.	15 7	7 18	5 11	6 0	h'art	11 46
9	Su	Septuages. Hooper burnt 1555	14 48	7 17	5 12	7 14	belly	0 6
10	Mo	Queen Victoria mar. 1840.	14 29	7 15	5 14	8 27	belly	0 42
11	Tu	104th Regt. went to Quebec	14 9	7 14	5 15	9 55	reins	1 18
12	W	(15) a. 7h 1m ☿ in ♑ [1813	13 49	7 13	5 17	11 2	reins	1 55
13	Th	(15) Bish. Atterbury d. 1732	13 29	7 11	5 16	8 M 52	secrs	2 34
14	Fr	Valentine's day.	13 9	7 10	5 20	10 28	secrs	3 19
15	Sat	a. 9h 13m ♄ ☌ ●. ♄ 3° 22′ S.	12 49	7 9	5 21	10 58	secrs	4 19
16	Su	Sexagesima. Dr. Mead d. 1754	12 28	7 7	5 23	11 34	thigs	5 38
17	Mo	a. 1h 17m ☿ ☌ ♃. ☿ 1° 33′ N.	12 7	7 6	5 24	0 A 12	thigs	6 54
18	Tu	Canada settled 1534.	11 46	7 4	5 26	0 58	knee	8 3
19	W	Galileo born 1564.	11 25	7 3	5 27	1 46	knee	8 59
20	Th	m. 8h 49m ♀ in perihelion.	11 4	7 1	5 29	2 38	knee	9 44
21	Fr	m. 5h 17m ☿ gr. elon. 18° 5′ E.	10 42	6 59	5 31	3 33	legs	10 24
22	Sat	m. 9h 16m ♂ ☌ ●. ♂ 2° 25′ S.	10 20	6 58	5 32	4 30	legs	11 0
23	Su	Shrove Sunday. ☉ eclipsed.	9 59	6 56	5 34	5 28	feet	11 36
24	Mo	St. Matthias. a. 0h 8m ☿ □ ☉	9 37	6 54	5 35	6 27	feet	. .
25	Tu	Shrove Tuesday. [♀ 3° 11′ N.	9 14	6 53	5 37	7 28	feet	0 32
26	W	Ash Wed. m. 11h 51m ♀ ☌ ●	8 52	6 51	5 38	8 45	head	1 8
27	Th	m. 10h 28m ☿ stationary.	8 30	6 49	5 39	9 49	head	1 38
28	Fr	Gen. Smith Gov. N B. 1817.	8 7	6 47	5 40	10 33	neck	2 18
29	Sat	(25) Chusan evac. 1841.	7 44	6 46	5 41	11 A 58	neck	3 6

Temperature—highest for month in 17 years,			49°.00
	lowest	"	22.00
	mean bi-daily observation,		21.65
Rain—greatest fall for month in 17 years,			6.990 inch.
	least	"	nil.
	mean	"	2.580 "
Snow—greatest	"	"	24.660 "
	least	"	2.250 "
	mean	"	11.800 "

England (since its its foundation as Wessex by Cerdic) has subsisted 1872 years.

Robert Young, Agent for "Weed" Sewing Machine, Charlottetown, P. E. I.

Loss by the Explosion of Gas, and by Fire arising from Lightning, are paid by Queen Insurance Company.

Blasting Powder, Fuse, &c., at C. G. Berryman's, Barlow's Corner.

MOON'S PHASES.

- First Quarter, 2d day, 0h. 25m. morning. W.
- Full Moon, 8th day, 3h. 58m. afternoon. N. E.
- Last Quarter, 15th day, 11h. 4m. afternoon. E.
- New Moon, 24th day, 2h. 35m. morning. N. E.
- First Quarter, 31st day, 8h. 2m. morning. N. E.

D. M.	DAY OF WEEK.	EVENTS, HOLIDAYS, ETC.	SUN'S DEC. S.	SUN RISES.	SUN SETS.	MOON R. & S.	MOON'S PLACE.	HIGH WATER.
			D. M.	H. M.	H. M.	H. A. M.		P. M.
1	Su	Quadragesima. St. David.	7 22	6 46	5 42	10 33	arms	3 56
2	Mo	m. 10h 15m. ♀ in ♌; ♂ gr. H. L. S.	6 59	6 43	5 43	11 20	arms	5 18
3	Tu	*Queen's Circ.* Waller b. 1605.	6 36	6 41	5 44	s2 10	br'st	6 40
4	W	Blair, the poet, died 1776.	6 13	6 39	5 46	3 14	br'st	8 7
5	Th	m. 0h 55m. ☿ ☌ ♃. ☿ 5° 6' N.	5 49	6 37	5 47	4 12	h'art	9 9
6	Fr	(8) William III. died 1603.	5 26	6 35	5 48	5 1	h'art	9 59
7	Sat	Bishop Wilson died 1755.	5 3	6 33	5 50	5 47	belly	10 48
8	Su	2d Sunday in Lent.	4 39	6 31	5 51	6 2	belly	11 23
9	Mo	William Guthrie died 1770.	4 16	6 29	5 52	7 m 0	rein's	11 59
10	Tu	m. 11h. 45m. ♃ ☌ ☉.	3 52	6 27	5 53	r8A41	reins	0 16
11	W	Tasso, the poet, born 1544.	3 29	6 25	5 55	9 49	reins	0 44
12	Th	Bordeaux ca. by English 1814.	3 5	6 23	5 56	10 54	secrs	1 19
13	Fr	(14) a. 8h 10m. ♄ stationary.	2 42	6 21	5 58	11A57	secrs	1 59
14	Sat	m. 6h. 40m. ♄ ☌ ●. ♄ 3° 16' S.	2 18	6 19	5 59	s9m31	thigs	2 39
15	Su	3d Sunday in Lent.	1 54	6 17	6 1	10 10	thigs	3 33
16	Mo	a. 11h 48m. ☿ ☌ ♆. ☿ 3° 21' N.	1 31	6 15	6 2	10 53	knee	4 43
17	Tu	Saint Patrick.	1 7	6 14	6 4	11m40	knee	6 3
18	W	Princess Louisa born 1848.	0 43	6 12	6 5	r3m20	knee	7 18
19	Th	(20) Sir Isaac Newton d. 1727	0 19	6 10	6 6	4 0	legs	8 18
20	Fri	m. 3h 19m. ☉ ent. ♈. Spr. beg.	N. 0 4	6 8	6 7	4 36	legs	9 4
21	Sat	Duc d'Enghien murd. 1804.	0 28	6 6	6 9	5 8	feet	9 44
22	Su	Mid Lent Sunday.	0 52	6 4	6 10	5 38	feet	10 24
23	Mo	m. 6h 5m. ♃ ☌ ●. ♃ 0° 39' N.	1 15	6 2	6 12	6 8	feet	11 2
24	Tu	Pope Nicholas V. died 1455.	1 39	6 1	6 13	6 36	head	11 41
25	W	Annun. B. V. M. Lady Day.	2 2	5 59	6 14	6 50	head	. . .
26	Th	a. 4h 29m ♂ in perihelion.	2 26	5 57	6 16	7 21	neck	0 34
27	Fr	m. 9h 31m. ♀ ☌ ●. ♀ 6° 46' N.	2 49	5 55	6 17	7 55	neck	1 20
28	Sat	m. 7h 44m ♀ ☌ *d* ♈. ✱ 5m. 3 W.	3 13	5 53	6 18	8 34	arms	2 10
29	Su	Carle Sunday. m. 3h 28m ♃ □ ☉	3 36	5 51	6 19	9 17	arms	3 1
30	Mo	B. Metcalf, G. Gen. Can. 1843	3 59	5 49	6 21	t0 7	arms	4 1
31	Tu	Descartes born 1596.	4 23	5 47	6 22	11 m4	br'st	5 19

Temperature—highest for month in 17 years, 57°.00
lowest " " —12.00
mean of bi-daily observation, 29.00
Rain—greatest fall for month in 17 years, 7.940 inch.
least " " 1.205 "
mean " " 2.218 "
Snow—greatest " " 51.500 "
least " " 2.150 "
mean " " 16.190 "

J. F. Lawton, Saw Manufacturer, cor. North and George-sts., St. John.

Queen Insurance Company—Subscribed Capital, $10,500,000 ; Annual Income, $950,000.

1868.] **APRIL has Thirty Days.** [1868.

MOON'S PHASES.

Full Moon, 7th day, 2h. 53m. morning. S. W.
Last Quarter, 14th day, 6h. 11m. afternoon. N.
New Moon, 22d day, 3h. 56m. afternoon. S. W.
First Quarter, 29th day, 1h. 44m. afternoon. E.

D. M.	DAY OF WEEK.	EVENTS, HOLIDAYS, etc.	SUN'S DEC. N.	SUN RISES.	SUN SETS.	MOON R. & S.	MOON'S PLACE.	HIGH WATER.
			D. M.	H. M.	H. M.	S. A. N.		P. M.
1	W	All Fools. m. 4h 56m. ♅ ☌ ●.	4 46	5 45	6 23	2 4	brest	6 50
2	Th	Sup. Court Calcutta est. 1794.	5 9	5 43	6 24	2 56	h'art	8 10
3	Fr	(4) a. 4h 52m. ☿ gr. elon. W.	5 32	5 41	6 26	3 42	h'art	9 10
4	Sat	m. 8h 22m. ☿ in aphelion.	5 55	5 39	6 27	4 22	belly	9 58
5	Su	Palm Sunday.	6 17	5 37	6 28	4 56	belly	10 39
6	Mo	Richard I. died, 1199.	6 40	5 35	6 29	5 30	reins	11 19
7	Tu	H. R. H. Pr. Leopold b. 1853.	7 3	5 33	6 31	5M44	reins	11 54
8	W	m. 10h 55m. ♂ ☌ ♃.	7 25	5 31	6 32	r8A34	secrs	0 8
9	Th	Maundy Thursday.	7 47	5 29	6 33	9 40	secrs	0 39
10	Fr	G. FRIDAY. a. 2h 43m. ♄ ☌ ●.	8 9	5 27	6 34	10 41	thigs	1 15
11	Sat	Rowland Hill died 1833.	8 32	5 26	6 36	11A39	thigs	1 53
12	Su	Easter. Rodney's vict. 1782.	8 53	5 24	6 37	s8M45	thigs	2 42
13	Mo	m. 10h 35m. ☿ ☌ ♃.	9 15	5 22	6 38	9 32	knee	3 41
14	Tu	*Easter Term Supreme Court.*	9 37	5 21	6 39	10 21	knee	4 56
15	W	(14) H. R. H. Prs. Beatrice b.	9 58	5 19	6 41	11 15	legs	6 13
16	Th	Batt. of Culloden 1746. [1857.	10 19	5 17	6 42	0 A 9	legs	7 18
17	Fr	a. 5h 15m ☿ ☌ ♂. ☿ 1°49′ S.	10 40	5 15	6 43	1 6	legs	8 8
18	Sat	Lord Byron d., 1824. [1797.	11 1	5 14	6 44	2 5	feet	8 54
19	Su	Low Sun. Mut. at Portsmouth	11 22	5 13	6 45	3 5	feet	9 33
20	Mo	a. 2h 31m ♃ ☌ ●. ♂ 1°55′ N.	11 43	5 11	6 47	4 A 7	head	10 14
21	Tu	Alex. the Great d. B. C. 324.	12 3	5 9	6 48	r4M50	head	10 58
22	W	Fielding born, 1707. [1616.	12 23	5 8	6 49	5 20	neck	11 45
23	Th	St. George. Shak. b. 1564, d.	12 43	5 6	6 51	5 54	neck	0 5
24	Fr	Anno Hegiræ 1285 com.	13 3	5 4	6 52	6 31	neck	0 51
25	Sat	St. Mark. Prs. Alice b. 1843.	13 22	5 3	6 53	7 14	arms	1 39
26	Su	2d Sunday after Easter.	13 42	5 1	6 54	8 2	arms	2 29
27	Mo	m. 11h 29m ♅ ☌ ●. ♅ 1°25′ N.	14 1	4 59	6 56	8 58	brest	3 27
28	Tu	(26) Eng. evac. Castine 1815.	14 20	4 58	6 57	10 0	brest	4 39
29	W	Battle of Courtray, 1794.	14 38	4 56	6 58	11 M 6	h'art	5 57
30	Th	Battle of Fontenoy, 1745.	14 57	4 55	6 59	0A16	h'art	7 11

Temperature—highest for month in 17 years,		62° 00	
lowest	"	"	11 00
mean of bi-daily observation,		38 05	
Rain—greatest fall for month in 17 years,		5.040	inch.
least	"	"	0.710 "
mean	"	"	2.772 "
Snow—greatest	"	"	18.000 "
least	"	"	nil.
mean	"	"	4.670 "

In area the British and Russian empires are now equal.

S. W.
1. N.
S. W.
n. E.

MOON . & S.	MOON'S PLACE.	HIGH WATER.
A. M.		P. M.
2 4	brest	6 50
2 56	h'art	8 10
3 42	h'art	9 10
4 22	belly	9 58
4 56	belly	10 39
5 30	reins	11 19
5M44	reins	11 54
8A34	secrs	0 8
9 40	secrs	0 39
0 41	thigs	1 15
1A39	thigs	1 53
3M45	thigs	2 42
9 32	knee	3 41
0 21	knee	4 56
1 15	legs	6 13
9 A 9	legs	7 18
6	legs	8 8
2 5	feet	8 54
3 5	feet	9 33
4 A 7	head	10 14
M50	head	10 58
5 20	neck	11 45
6 54	neck	0 5
7 31	neck	0 51
14	arms	1 39
2	arms	2 29
58	breat	3 27
0	breat	4 39
M 6	h'art	5 57
A16	h'art	7 11

2° 00
1 00
8 05
.040 inch.
.710 "
.772 "
.000 "
ail.
.670 "

now equal.

Railroad Shovels, Picks, Drill Steel, at Berryman's, 5 King Street.

MOON'S PHASES.

- Full Moon, 6th day, 2h. 13m. afternoon. N. E.
- Last Quarter, 14th day, 0h. 51m. afternoon. W.
- New Moon, 22d day, 2h. 16m. morning. N. E.
- First Quarter, 28th day, 7h. 18m. afternoon. S.

D. M.	DAY OF WEEK.	EVENTS, HOLIDAYS, ETC.	SUN'S DEC. N.	SUN RISES.	SUN SETS.	MOON R. & S.	MOON'S PLACE.	HIGH WATER.
			D. M.	H. M.	H. M.	R. & S.		P. M.
1	Fr	St. Philip and St. James.	15 15	4 54	7 1	1 25	belly	8 11
2	Sat	Duke of Wellington b. 1769.	15 33	4 52	7 2	2 35	belly	9 2
3	Su	3d Sunday after Easter.	15 50	4 51	7 3	4 2	reins	9 45
4	Mo	Eng. took Seringapatam 1799	16 8	4 49	7 4	5 11	reins	10 23
5	Tu	Sir Robert H. Inglis d. 1855.	16 25	4 48	7 6	6 18	secrs	11 1
6	W	(7) m. 7h 8m ☿ gr. elon. 45°25′E.	16 42	4 47	7 7	7 23	secrs	11 34
7	Th	a. 8h 34m ♄ ☌ ☽. ♄ 2° 56′ S.	16 58	4 45	7 8	8 27	secrs	0 2
8	Fr	Turks took Czernavoda 1854.	17 14	4 44	7 8	9 26	thigs	0 36
9	Sat	Clocks in use 1638.	17 30	4 43	7 10	10 22	thigs	1 10
10	Su	4th Sunday after Easter.	17 46	4 42	7 12	11 12	knee	1 46
11	Mo	Lord Chatham d. 1778.	18 1	4 40	7 13	11A55	knee	2 28
12	Tu	*Saint John Circuit Court.*	18 17	4 39	7 14	s. 9M3	knee	3 18
13	W	6h 15m after ☿ in ☊.	18 31	4 38	7 15	9 58	legs	4 19
14	Th	(15) m. 3h 9m ☿ sup. ☌ ☉.	18 46	4 36	7 16	10 54	legs	5 29
15	Fr	m. 8h 28m. ♀ ☌ ♅. ♀ 2° 55′ N.	19 0	4 35	7 17	11 52	feet	6 46
16	Sat	(17) aft. 9h 42m ♃ ☌ ☽.	19 14	4 34	7 18	0A51	feet	7 52
17	Su	Rogation Sun. (18) ♀ in per.	19 27	4 33	7 19	1 51	feet	8 42
18	Mo	Landing of Loyalists 1783.	19 40	4 32	7 21	3 9	head	9 30
19	Tu	a. 3h 15m ♂ ☌ ☽. ♂ 3° 40′ N.	19 53	4 31	7 22	4 15	head	10 18
20	W	Sir Guy Carleton Gov. Gen. of	20 6	4 30	7 23	5 20	neck	11 5
21	Th	Ascension Day. [Canada 1786	20 18	4 29	7 24	6 30	neck	11 52
22	Fr	a. 5h 14m ☿ ☌ ☽. ☿ 6° 26′ N.	20 30	4 28	7 25	7 39	arms	0 23
23	Sat	m. 3h 9m ♄ ☍ ☉. [b. 1819.	20 41	4 27	7 26	8 50	arms	1 3
24	Su	1st Sun. after Ascen. Victoria	20 52	4 26	7 27	9 54	br'st	1 51
25	Mo	m. 10h 24m ♀ ☌ ☽. ♀ 6° 20′ N.	21 3	4 25	7 28	10 50	br'st	2 38
26	Tu	(25) Prs. H. Augusta b. 1846.	21 14	4 24	7 29	11A41	h'art	3 28
27	W	Battle St. Jean d'Acre 1799.	21 24	4 24	7 30	r10M7	h'art	4 25
28	Th	a. 8h 58m ☿ gr. hel. lat. N.	21 33	4 23	7 31	11 7	belly	5 36
29	Fr	Buckle, the historian, d. 1862	21 43	4 23	7 32	0A27	belly	6 50
30	Sat	Sir Humphrey Davy d. 1829.	21 51	4 22	7 33	1 36	reins	8 0
31	Su	Whitsuntide, Pentecost.	22 0	4 22	7 34	3 0	reins	8 58

Temperature—highest for month in 17 years,		83°.00	
lowest	"	"	26.00
mean of bi-daily observation,		49.70	
Rain—greatest fall for month, 17 years,		10.330	inch.
least	"	"	0.550 "
mean	"	"	3.880 "

Southern Scotland was part of Anglo Saxon Northumbria; and the language of the poems of Burns is a species of Provincial English.—In population England exceeds any other empire excepting only China, and in maritime discovery transcends all other nations put together.

Rubber Washers, all sizes, at Keen's.

lexandra Works Saw Factory, cor. North and George-sts., St. John, N. B.

Cleaver's Soaps, great variety—Chaloner, Saint John.

MOON'S PHASES.

- Full Moon, 5th day, 2h. 31m. morning. S. W.
- Last Quarter, 13th day, 5h. 50m. morning. S.
- New Moon, 20th day, 9h. 21m. morning. S. E.
- First Quarter, 27th day, 1h. 27m. morning. N. W.

D. M.	DAY OF WEEK.	EVENTS, HOLIDAYS, ETC.	SUN'S DEC. N.	SUN RISES.	SUN SETS.	MOON R. & S.	MOON'S PLACE.	HIGH WATER.
			D. M.	H. M.	H. M.	R. P. M.		P. M.
1	Mo	Howe's victory 1794. [1620.	22 8	4 21	7 55	4 7	reins	9 45
2	Tu	First Church in Canada built	22 16	4 20	7 35	5 12	secrs	10 27
3	W	(4) George III. born 1738.	22 23	4 20	7 36	6 16	secrs	11 6
4	Th	m. 0h 12m ♃ ☌ ☽. ♃ 2° 58′ S.	22 30	4 19	7 37	7 16	thigs	11 38
5	Fr	(8) Boccaccio d. 1376.	22 37	4 19	7 37	8 14	thigs	0 10
6	Sat	J. Bentham d. 1832.	22 43	4 18	7 38	9 6	knee	0 37
7	Su	Trinity. Mrs. Siddons d. 1831.	22 49	4 18	7 39	9 53	knee	1 7
8	Mo	a. 8h 40m ☿ ☌ ♅. ♅ 1° 31′ N.	22 54	4 18	7 40	10 32	knee	1 39
9	Tu	*Trinity Term Supreme Court*	23 0	4 18	7 40	11 9	legs	2 14
10	W	Battle of Patay 1429.	23 4	4 17	7 41	11 41	legs	2 51
11	Th	St. Barnabas. Corpus Christi.	23 8	4 17	7 41	s9M41	feet	3 31
12	Fr	Delhi mutineers repuls. 1857	23 12	4 17	7 42	10 39	feet	4 20
13	Sat	Battle of Ballinahinch 1798.	23 15	4 17	7 42	11 38	feet	5 23
14	Su	1st Sunday after Trinity.	23 18	4 17	7 43	0A38	head	6 39
15	Mo	Mut. Sepoys at Gwalior 1857	23 21	4 17	7 43	1 55	head	7 58
16	Tu	a. 11h 19m ☿ gr. elon. 24° 50′ E.	23 23	4 17	7 44	3 1	neck	9 4
17	W	a. 2h 44m ♂ ☌ ☽. ♂ 4° 42′ N.	23 24	4 16	7 44	4 7	neck	10 1
18	Th	Bat. Kollin 1757, Waterloo	23 26	4 16	7 45	5 17	arms	10 53
19	Fr	Magna Char'a 1215. [1815.	23 27	4 17	7 45	6 29	arms	11 43
20	Sat	Accession of Victoria 1837.	23 27	4 17	7 45	7A37	br'st	0 33
21	Su	2d Sunday after Trinity.	23 27	4 17	7 45	r5M34	br'st	1 19
22	Mo	a. 4h 16m ♀ ☌ ☽. ♀ 2° 3′ N.	23 27	4 17	7 45	6 39	h'art	2 4
23	Tu	*Nisi Prius Sittings York.*	23 26	4 17	7 46	7 51	h'art	2 46
24	W	St. John Baptist. Mids. day.	23 25	4 18	7 46	9 4	h'art	3 29
25	Th	(23) a. 9h 12m ♀ stationary.	23 23	4 18	7 46	10 16	belly	4 19
26	Fr	Cardinal Alberoni d. 1752.	23 21	4 19	7 46	11 26	belly	5 16
27	Sat	Dr. Dodd executed 1774.	23 19	4 19	7 46	0A53	reins	6 28
28	Su	3d Sunday after Trinity.	23 16	4 20	7 46	1 59	reins	7 49
29	Mo	St. Peter and St. Paul.	23 13	4 20	7 46	3 5	secrs	8 54
30	Tu	m. 4h 11m ☿ stationary.	23 9	4 20	7 46	4 8	secrs	9 50

Temperature—highest for month in 17 years,		87°.00	
	lowest " "	37.00	
	mean of bi-daily observation,	57.22	
Rain—highest fall for month in 17 years,		7.470	inch.
	least " "	0.920	"
	mean " "	3.442	"

In the reign of Anne the union of the crowns of England and Scotland was completed by the Legislative union of 1707.

Ireland or West Britain was annexed to the empire by Henry II. in 1172.—England acquired Wales under Edward I. in 1284.

W. C. Page, Travelling Agent for "Weed" Sewing Machine.

Queen Fire and Life Insurance Company, C. E. L. Jarvis, General Agent. Office—Ritchie's Building, Princess Street.

1868.] **JULY has Thirty-one Days.** [1868.

MOON'S PHASES.

- Full Moon, 4th day, 4h. 15m. afternoon. E.
- Last Quarter, 12th day, 8h. 16m. afternoon. N. E.
- New Moon, 19th day, 5h. 32m. afternoon. W.
- First Quarter, 26th day, 9h. 28m. morning. E.

D. M.	DAY OF WEEK.	EVENTS, HOLIDAYS, ETC.	SUN'S DEC. N.	SUN RISES.	SUN SETS.	MOON R. & S.	MOON'S PLACE.	HIGH WATER.
			D. M.	H. M.	H. M.	R. A. M.		P. M.
1	W	Eng. capt. Eastport 1815.	23 5	4 21	7 46	s1 58	thigs	10 37
2	Th	(1st) m. 3h 55m ♄ ♂ ●.	23 1	4 22	7 45	2 33	thigs	11 14
3	Fr	(1st) m. 7h 44m ☿ aph.	22 56	4 22	7 45	3 13	thigs	11 47
4	Sat	Chateaubriand died 1848.	22 51	4 23	7 45	3 59	knee	0 2
5	Su	4th Sunday after Trinity.	22 45	4 24	7 45	4 48	knee	0 31
6	Mo	John Huss burnt 1415.	22 39	4 25	7 45	5 41	legs	1 1
7	Tu	Edward I. died 1307.	22 33	4 25	7 44	6 35	legs	1 31
8	W	Burke died 1707. [1534	22 26	4 26	7 44	7 32	legs	2 1
9	Th	J. Cartier enters Bay Chaleur	22 19	4 27	7 43	8 30	feet	2 36
10	Fr	Columbus born 1447.	22 11	4 27	7 43	9 28	feet	3 13
11	Sat	Battle of Oudenarde 1708.	22 3	4 28	7 43	10M26	head	3 57
12	Su	m. 4h9m ♃ ♂ ●. ♃ 2° 36° N.	21 55	4 29	7 42	11 43	head	4 52
13	Mo	Dr. Bradley died 1752.	21 46	4 30	7 42	0A44	head	6 7
14	Tu	*King's and Albert Circuits.*	21 37	4 31	7 41	r0M20	neck	7 32
15	W	(14) m. 3h59m ☿ inf. ♂ ⊙.	21 28	4 31	7 40	0 54	neck	8 50
16	Th	a. 0h 29m ♂ ♂ ●. ♂ 4° 58′ N.	21 18	4 32	7 39	1 33	arms	9 55
17	Fr	(16) a. 1h 5m ♀ inf. ♂ ⊙.	21 8	4 33	7 39	2 19	arms	10 52
18	Sat	a. 8h 52m ♅ ♂ ●. ♅ 3° 53′ N.	20 57	4 34	7 38	3 14	br'st	11 42
19	Su	m. 4h 19m ☿ ♂ ●. ☿ 1° 39′ S.	20 46	4 35	7 37	4 17	br'st	0 6
20	Mo	Spanish Armada def. 1588.	20 35	4 36	7 36	5 28	h'art	0 50
21	Tu	*Westmorland Circuit.*	20 23	4 37	7 35	6 33	h'art	1 31
22	W	(21) a. 5h35m ☿ gr. hel. lat. S.	20 11	4 38	7 34	7 57	belly	2 9
23	Th	Up. and L. Canada un. 1840.	19 59	4 39	7 33	9 12	belly	2 49
24	Fr	Irish Rebellion 1803.	19 46	4 40	7 32	10 22	reins	3 34
25	Sat	St. James. (24) a. 7h1m ☿ sta.	19 34	4 41	7 31	11M50	reins	4 22
26	Su	m. 6h 2m ♀ in aph.	19 20	4 42	7 31	0A56	secrs	5 30
27	Mo	m. 6h 12m ☿ ♂ ♀. ☿ 3° 18′ N.	19 7	4 43	7 30	2 00	secrs	6 48
28	Tu	m. 6h 54m ♄ ♂ ●. ♄ 3° 24′ S.	18 53	4 44	7 29	3 3	thigs	8 8
29	W	(28) French Revolution 1830.	18 39	4 45	7 28	4 2	thigs	9 11
30	Th	William Penn died 1718.	18 24	4 46	7 26	4 57	thigs	10 0
31	Fr	Acadia ceded to France 1667.	18 9	4 47	7 25	5 46	knee	10 39

Temperature—highest for month in 17 years,	90°.00	
lowest " "	47.00	
mean of bi-daily observation,	63.50	
Rain—greatest fall for month, 17 years,	6.580	inch.
least " "	1.700	"
mean " "	3.950	"

The complete union of the several portions of Britain was effected in the reign of George III., 1801, by the junction of the Irish Parliament to that of Great Britain.

G. F. Keane, 80 Prince William Street—Rubber Belting.

Hair Brushes, all qualities—Chaloner, St. John, N. B.

MOON'S PHASES.

- ○ Full Moon, 3d day, 7h. 28m. morning. W.
- ☽ Last Quarter, 11th day, 8h. 4m. morning. S. W
- ● New Moon, 18th day, 0h. 47m. morning. N.
- ☾ First Quarter, 24th day, 8h. 23m. afternoon. S. W.

D. M.	DAY OF WEEK.	EVENTS, HOLIDAYS, ETC.	SUN'S DEC. N.	SUN RISES.	SUN SETS.	MOON R. & S.	MOON'S PLACE.	HIGH WATER.
			D. M.	H. M.	H. M.	S. A. M.		P. M.
1	Sat	Lam. Henry III. Fr. m. 1589.	17 54	4 49	7 23	2 44	knee	11 14
2	Su	8th Sunday after Trinity.	17 39	4 50	7 21	3 35	legs	11 46
3	Mo	James II. Scot. killed 1460.	17 23	4 51	7 19	4 30	legs	noon
4	Tu	*Charlotte Circuit.* [1583.	17 7	4 52	7 17	5 27	legs	0 30
5	W	Sir H. Gilbert takes Nfld.,	16 51	4 54	7 16	6 23	feet	1 1
6	Th	Prince Alfred born 1844.	16 34	4 55	7 15	7 22	feet	1 32
7	Fr	George Canning died 1827.	16 18	4 56	7 14	8 20	head	2 3
8	Sat	Battle Salusses 1690.	16 0	4 57	7 13	9 19	head	2 36
9	Su	9th Sunday after Trinity.	15 43	4 58	7 12	10 35	head	3 24
10	Mo	Battle St. Quintin 1557.	15 26	4 59	7 11	11 37	neck	4 17
11	Tu	*Saint John Circuit.*	15 8	5 0	7 9	0 A 41	neck	5 29
12	W	Chas. V. took Florence 1530.	14 50	5 2	7 7	1 48	arms	6 51
13	Th	(14) m. 7h 40m ♂ ♂ ●.	14 31	5 4	7 6	2 53	arms	7 6
14	Fr	John I. of Portugal d. 1433.	14 13	5 5	7 4	4 1	br'st	8 12
15	Sat	m. 9h 53m ♅ ♂ ●. ♅ 3° 49′ N.	13 54	5 3	7 3	5 3	br'st	9 7
16	Su	10th Sun. after Trinity.	13 35	5 6	7 1	r. 3M3	h'art	9 55
17	Mo	m. 7h 48m ☿ ♂ ●. ☿ 2° 29′ S.	13 16	5 8	6 59	4 15	h'art	10 42
18	Tu	(17) ⊙ eclipsed.	12 57	5 9	6 58	5 30	belly	11 28
19	W	Augustus Cæsar died 14.	12 37	5 10	6 56	6 46	belly	11 57
20	Th	Capt. J. Cook s. Gulf St. Law-	12 17	5 11	6 55	8 1	reins	0 10
21	Fr	♀ gr. brilliance. [rence 1763	11 57	5 12	6 53	9 32	reins	0 48
22	Sat	Lord Lyttelton died 1773	11 37	5 14	6 51	10 42	secrs	1 26
23	Su	11th Sunday after Trinity.	11 17	5 15	6 50	11M50	secrs	2 6
24	Mo	St. Bartholomew Mass. 1572	10 56	5 16	6 48	0A54	secrs	2 55
25	Tu	*Restigouche Circuit.*	10 35	5 17	6 46	1 54	thigs	3 54
26	W	(24) 2h 6m ♄ ♂ ●. ♄ 3° 33′ S.	10 14	5 19	6 44	2 51	thigs	5 14
27	Th	(24) a. 3h 15m ☿ gr. hel. lat. N.	9 53	5 20	6 42	3 43	knee	6 36
28	Fr	St. Augustine died 430.	9 32	5 21	6 41	4 30	knee	7 41
29	Sat	John Locke born 1632.	9 11	5 22	6 39	5 10	knee	8 36
30	Su	12th Sunday after Trinity.	8 49	5 23	6 37	5 47	legs	9 17
31	Mo	Henry V., Eng., died 1422.	8 28	5 25	6 35	6A19	legs	9 54

Temperature—highest for month in 17 years, 90°.00
lowest " " 40.00
mean bi-daily observation, 63.31
Rain—greatest fall for month in 17 years, 7.250 inch.
least " " 1.130 "
mean " " 4.152 "

The influence of England in promoting peace among the nations, is a hopeful sign of the times respecting that Power whose means for warfare are the most ample of all others.

C. A. Bovey, General Agent "Weed" Sewing Machine, St. John, N. B.

Losses by the Explosion of Gas, and by Fire arising from Lightning, are paid by Queen Insurance Company.

MOON'S PHASES.

- Full Moon, 1st day, 11h. 33m. afternoon. S.
- Last Quarter, 9th day, 5h. 40m. afternoon. N.
- New Moon, 16th day, 8h. 55m. afternoon. S. W.
- First Quarter, 23d day, 10h. 58m. morning. E.

D. M.	DAY OF WEEK.	EVENTS, HOLIDAYS, etc.	SUN'S DEC. N.	SUN RISES.	SUN SETS.	MOON R. & S.	MOON'S PLACE.	HIGH WATER.
			D. M.	H. M.	H. M.	S. A. M.		P. M.
1	Tu	*Gloucester Circuit.*	8 6	5 26	6 34	6A50	feet	10 26
2	W	Great Fire in London 1666.	7 44	5 27	6 32	7 18	feet	10 56
3	Th	Battle of Worcester 1651.	7 22	5 28	6 30	7 45	feet	11 26
4	Fr	a. 2h41m ♃ ☌ ☉. ♃ 2° 22′ N.	7 0	5 29	6 28	7 56	head	11 56
5	Sat	Malta cap. by English 1800.	6 37	5 30	6 26	s8M28	head	0 11
6	Su	13th Sunday after Trinity.	6 15	5 32	6 24	9 29	neck	0 50
7	Mo	(6) Sydenham Gov. Gen. Can.	5 53	5 33	6 22	10 34	neck	1 39
8	Tu	*Northumberland Circuit.* ['39	5 30	5 34	6 20	11 36	arms	2 35
9	W	m. 9h 54m ☾ ☌ ♅. ☌ 0° 17′ N.	5 7	5 36	6 19	0A42	arms	3 48
10	Th	(11) Battle Malplaquet 1709.	4 45	5 37	6 17	1 46	arms	5 18
11	Fr	a. 8h50m ♅ ☌ ☉. ♃ 3° 42′ N.	4 22	5 38	6 15	2 48	brest	6 42
12	Sat	(11) a. 11h 22m ☌ ☌ ☉.	3 39	5 39	6 23	3 46	h'art	7 47
13	Su	m. 2h 13m ♀ ☌ ☉. ♀ 1° 11′ S.	3 36	5 40	6 11	4 35	h'art	8 39
14	Mo	J. Cartier ar. at Quebec 1535	3 13	5 42	6 9	5 21	belly	9 24
15	Tu	Moscow burnt 1812. [☿ ☊	2 50	5 43	6 7	6 2	belly	10 7
16	W	Chas. V., France, d. 1840.	2 26	5 45	6 5	6 37	reins	10 48
17	Th	m. 9h 30m ☿ ☌ ☉. ☿ 3° 56′ S.	2 3	5 47	6 3	r6M49	reins	11 28
18	Fr	Capitulation of Quebec 1759.	1 40	5 48	6 1	8 20	secrs	noon
19	Sat	(20) English retook Demerara	1 16	5 49	5 59	9 31	secrs	0 33
20	Su	15th Sunday after Trinity.	0 53	5 50	5 58	10 38	thigs	1 12
21	Mo	m. 1h 13m ♄ ☌ ☉. ♄ 3° 32′ S.	0 30	5 51	5 56	11M43	thigs	1 52
22	Tu	*Kent Circuit.*	0 6	5 52	5 54	0A43	knee	2 39
23	W	*Victoria Circuit.*	S.0 17	5 53	5 52	1 38	knee	3 31
24	Th	(22) Lord Hardinge d. 1856.	0 40	5 54	5 50	2 37	knee	4 43
25	Fr	Arnold deserted Rebels 1780.	1 4	5 55	5 48	3 9	legs	6 4
26	Sat	a. 0h24m ♀ gr. elong. 46′8″ W.	1 27	5 57	5 46	s0M17	legs	7 15
27	Su	16th Sunday after Trinity.	1 51	5 58	5 44	1 13	legs	8 12
28	Mo	Battle of Marathon, B. C. 400.	2 14	5 59	5 42	2 9	legs	8 58
29	Tu	Michaelmas. *Carleton Circuit*	2 37	6 0	5 40	3 6	legs	9 37
30	W	a. 7h36m ♃ gr. hel. lat. S.	3 1	6 1	5 39	4 M5	brest	10 9

Temperature—highest for month in 17 years,		85°.00	
lowest	"	"	34.00
mean of bi-daily observation,		57.35	
Rain—greatest fall for month in 17 years,		7.835	inch.
least	"	"	0.850 "
mean	"	"	3.941 "

By the consolidation of her power in India, and the colonization of Australia, some years after the loss of her American Provinces, England may be regarded as in those cases receiving a two-fold equivalent for her losses.

W.
S. W
N.
on. S. W.

ON & S.	MOON'S PLACE.	HIGH WATER.
A. M.		P. M.
44	knee	11 14
35	legs	11 46
30	legs	noon
27	legs	0 30
23	feet	1 1
22	feet	1 32
20	head	2 3
19	head	2 36
35	head	3 24
37	neck	4 17
41	neck	5 29
48	arms	6 51
53	arms	7 6
1	br'st	8 12
3	br'st	9 7
M3	h'art	9 55
15	h'art	10 42
30	belly	11 28
46	belly	11 57
1	reins	0 10
32	reins	0 48
42	secrs	1 26
50	secrs	2 6
54	secrs	2 55
54	thigs	3 54
51	thigs	5 14
43	knee	6 36
30	knee	7 41
10	knee	8 36
47	legs	9 17
19	legs	9 54

00
00
31
50 inch.
30 "
52 "

the nations, is
means for war-

Tooth Brushes, in every variety—Chaloner, St. John, N. B.

MOON'S PHASES.

- Full Moon, 1st day, 3h. 34m. afternoon. N. E.
- Last Quarter, 9th day, 1h. 49m. morning. E.
- New Moon, 15th day, 6h. 37m. morning. E.
- First Quarter, 23d day, 5h. 18m. morning. N.
- Full Moon, 31st day, 6h. 41m. morning. N.

D. M.	DAY OF WEEK.	EVENTS, HOLIDAYS, ETC.	SUN'S DEC. S.	SUN RISES.	SUN SETS.	MOON R. & S.	MOON'S PLACE.	HIGH WATER.
			D. M.	H. M.	H. M.	R. P. M.		P. M.
1	Th	a. 2h 40m ♃ ☌ ●. ♃ 2° 3′ N.	3 24	6 3	5 36	5 59	head	10 40
2	Fri	Battle of Conde 1792.	3 47	6 4	5 34	6 28	head	11 11
3	Sat	Petrarch died 1374.	4 11	6 5	5 32	6 57	neck	11 47
4	Su	17th Sunday after Trinity.	4 34	6 6	5 30	7 30	neck	0 7
5	Mo	Battle of Cadiz, 1804.	4 57	6 7	5 28	8 6	neck	0 50
6	Tu	(8) Ad. Balchan and 1100 men	5 20	6 9	5 27	8 48	arms	1 40
7	W	lost in the 'Victory,' 1744.	5 43	6 10	5 25	9 37	arms	2 37
8	Th	N. W. Passage dis. 1850.	6 6	6 11	5 23	10 33	brest	3 49
9	Fr	m. 4h 37m ♅ ☌ ●. ♅ 3° 30′ N.	6 29	6 13	5 21	11 36	brest	5 15
10	Sat	m. 10h 40m ♂ ☌ ●. ♂ 2° 58′ N.	6 51	6 14	5 20	s2 30	h'art	6 35
11	Su	18th Sun. after Trinity.	7 14	6 15	5 18	3 16	h'art	7 38
12	Mo	m. 9h 58m ♀ ☌ ●. ♀ 0° 57′ S.	7 37	6 16	5 16	3 56	belly	8 30
13	Tu	*Michaelmas Term S. C. begins*	7 59	6 18	5 14	4 32	belly	9 16
14	W	(13) m. 2h 21m ☿ gr. elon. E.	8 22	6 20	5 12	5 6	reins	9 58
15	Th	Letitia E. Landon d. 1838.	8 44	6 21	5 11	5 21	reins	10 39
16	Fr	(17) m. 10h 31m ☿ ☌ ●.	9 6	6 22	5 9	5 51	secrs	11 18
17	Sat	a. 4h 48m ☿ gr. hel. lat. S.	9 28	6 24	5 7	6 25	secrs	11 48
18	Su	19th Sunday after Trinity.	9 50	6 25	5 5	7 3	thigs	0 3
19	Mo	James Arminius died 1609.	10 11	6 27	5 4	r10 29	thigs	0 43
20	Tu	Battle of Orchies 1793.	10 33	6 28	5 2	11 28	thigs	1 20
21	W	Battle of Trafalgar 1805.	10 54	6 29	5 0	0A20	knee	2 0
22	Th	Moscow retaken 1812.	11 16	6 30	4 59	1 7	knee	2 48
23	Fri	R. Exch., Lon., found. 1667.	11 37	6 32	4 57	1 46	legs	3 47
24	Sat	Peace of Westphalia 1648.	11 58	6 33	4 55	2 21	legs	5 0
25	Su	20th Sunday after Trinity.	12 18	6 35	4 54	2 54	legs	6 17
26	Mo	Doddridge died 1751.	12 39	6 36	4 52	3 23	feet	7 19
27	Tu	Calvin burned Servetus 1554.	12 59	6 37	4 51	s1x55	feet	8 13
28	W	a. 3h 49m ♃ ☌ ●. ♃ 1° 56′ N.	13 19	6 38	4 49	2 54	head	8 56
29	Th	(28) Alfred the Great d. 901.	13 39	6 40	4 48	3 54	head	9 35
30	Fr	(29) Sir W. Raleigh beh. 1618	13 59	6 41	4 46	5 11	head	10 13
31	Sat	All Hallow Eve.	14 18	6 43	4 45	6 16	neck	10 51

Temperature—highest for month in 17 years,		76°.00	
lowest	" "	22.00	
mean of bi-daily observation,		48.11	
Rain—greatest fall for month in 17 years,		7.010	inch.
least	" "	2.050	"
mean	" "	4.142	"

Perhaps the mightiest military achievements of modern times was the suppression of the Indian mutiny.

Simon McLeod, Agent for "Weed" Sewing Machine, Woodstock.

Life Policies by the Queen Insurance Company are made out at Saint John, N. B. Agency at once.

Boxing and Packing, at 80 Prince William Street.

Blasting Powder, Fuse, &c., at C. G. Berryman's, Barlow's Corner.

MOON'S PHASES.

- ◐ Last Quarter, 7th day, 9h. 22m. morning. S. W.
- ● New Moon, 14th day, 6h. 31m. morning. E.
- ◑ First Quarter, 22d day, 2h. 22m. morning. N. W.
- ○ Full Moon, 29th day, 8h. 36m. afternoon. E.

D. M.	DAY OF WEEK.	EVENTS, HOLIDAYS, ETC.	SUN'S DEC. S.	SUN RISES.	SUN SETS.	MOON R. & S.	MOON'S PLACE.	HIGH WATER.
			D. M.	H. M.	H. M.	R. P. M.		P. M.
1	Su	21st Sunday after Trinity.	14 38	6 44	4 43	6 6	neck	11 32
2	Mo	All Souls.	14 56	6 45	4 42	6 48	arms	. ..
3	Tu	Acre taken 1840.	15 15	6 46	4 41	7 33	arms	0 39
4	W	Transit ☿ over ☉ disc.	15 34	6 48	4 39	8 27	br'st	1 28
5	Th	m. 9h 55m ♅ ☌ ●. ♅ 8° 17′ N.	15 52	6 49	4 38	9 27	br'st	2 25
6	Fr	Gus. Adolphus slain 1632.	16 10	6 51	4 37	10 34	h'art	3 28
7	Sat	a. 4h 41m ♂ ☌ ●. ♂ 2° 5′ N.	16 28	6 52	4 35	11 44	h'art	4 44
8	Su	22d Sunday after Trinity.	16 45	6 53	4 34	s 1 56	belly	6 2
9	Mo	Prince of Wales born 1841.	17 2	6 55	4 33	2 31	belly	7 9
10	Tu	m. 6h 39m ☿ in perihelion.	17 19	6 56	4 32	3 4	belly	8 2
11	W	Martinmas.	17 36	6 58	4 30	3 17	reins	8 51
12	Th	(13) a. 2h 45m ♂ □ ☉.	17 52	6 59	4 29	3 49	reins	9 33
13	Fr	m. 0h 28m ☿ ☌ ●. ☿ 2° 59′ S.	18 8	7 1	4 28	4 21	secrs	10 14
14	Sat	Battle of Witepsk 1812.	18 24	7 3	4 27	4 56	secrs	10 55
15	Su	23d Sunday after Trinity.	18 39	7 4	4 26	5 34	thigs	11 36
16	Mo	Ferguson died 1776.	18 54	7 6	4 25	6 17	thigs	.. ..
17	Tu	*Saint John Circuit Court.*	19 8	7 7	4 24	7 5	knee	0 36
18	W	Wellington buried 1852.	19 23	7 8	4 23	7 56	knee	1 11
19	Th	Poonah taken 1817.	19 37	7 9	4 22	8 49	knee	1 46
20	Fr	a. 2h 32m ☿ gr. hel. lat. N.	19 50	7 11	4 21	9 47	legs	2 25
21	Sat	Princess Royal born 1840.	20 4	7 12	4 20	10 43	legs	3 9
22	Su	24th Sunday after Trinity.	20 16	7 13	4 19	11 41	feet	4 4
23	Mo	Battle of Tudela 1808.	20 29	7 14	4 19	r 1 52	feet	5 15
24	Tu	a. 9h 5m ♃ ☌ ●. ♃ 2° 9′ N.	20 41	7 16	4 17	2 19	feet	6 27
25	W	Soult died 1832.	20 53	7 17	4 17	2 30	head	7 35
26	Th	Isabella of Castile died 1504.	21 4	7 18	4 16	2 58	head	8 31
27	Fr	Battle of Varoux 1792.	21 15	7 19	4 15	3 28	neck	9 20
28	Sat	Wolsey died 1530.	21 25	7 21	4 15	4 2	neck	10 6
29	Su	Advent Sunday.	21 36	7 22	4 14	4 40	arms	10 50
30	Mo	St. Andrew. Selden d. 1654.	21 45	7 23	4 14	5 25	arms	11 30

Temperature—	highest for month in 17 years,		60°.00
	lowest	" "	0.00
	mean of bi-daily observation,		34.75
Rain—	highest fall for month in 17 years,		14.490 inch.
	least	" "	0.500 "
	mean	" "	4.620 "
Snow—	greatest	" "	21.000 "
	least	" "	nil.
	mean	" "	6.111 "

Columbus and Cook are the greatest names in maritime discovery.

Alexandra Works Saw Factory, Cor. North and George-sts., St. John, N. B.

Turkey Sponges, at Chaloner's, Saint John, N. B.

Queen Fire and Life Insurance Company, U. R. L. Jarvis, General Agent—Office, Ritchie's Building, Princess Street.

1868.] **DECEMBER has Thirty-one Days.** [1868.

MOON'S PHASES.

- ☽ Last Quarter, 6th day, 5h. 11m. afternoon. N.
- ● New Moon, 13th day, 9h. 9m. afternoon. N. W.
- ☾ First Quarter, 22d day, 0h. 4m. morning. W.
- ○ Full Moon, 29th day, 9h. 24m. afternoon. S. E.

D. M.	DAY OF WEEK.	EVENTS, HOLIDAYS, ETC.	SUN'S DEC. S.	SUN RISES.	SUN SETS.	MOON R. & S.	MOON'S PLACE.	HIGH WATER.
			D. M.	H. M.	H. M.	S. A. M.		F. M.
1	Tu	Henry I. died 1135.	21 55	7 25	4 14	8 25	br'st	.. ..
2	W	Bonaparte cr. emperor 1804.	22 3	7 26	4 13	9 27	br'st	0 34
3	Th	Balzoni died 1823.	22 12	7 27	4 13	10 25	br'st	1 22
4	Fr	Rebels def. at Missiquoi Bay	22 20	7 28	4 13	11 15	h'art	2 10
5	Sat	Bible trans. 1611. [1837.	22 28	7 29	4 13	11 59	h'art	3 3
6	Su	2d Sunday in Advent.	22 35	7 30	4 13	0A35	belly	4 6
7	Mo	a. 2h 56m ♀ gr. hel. lat. N.	22 41	7 31	4 12	1 8	belly	5 19
8	Tu	Conception B. V. M.	22 48	7 32	4 12	1 39	reins	6 35
9	W	Sierra Leone settled 1786.	22 53	7 33	4 12	r2M35	reins	7 40
10	Th	a. 9h 15m ♀ ☌ ●. ♀ 3° 13′ S.	22 59	7 34	4 12	3 42	secrs	8 32
11	Fr	(12) a. 8h 15m ☿ ☌ ●.	23 4	7 35	4 12	4 51	secrs	9 19
12	Sat	a. 8h 53m ♄ ☌ ●. ♄ 3° 12′ S.	23 8	7 36	4 12	5 58	thigs	10 0
13	Su	3d Sunday in Advent.	23 12	7 37	4 12	7 0	thigs	10 40
14	Mo	m. 2h 1m ☿ in ♑.	23 16	7 38	4 12	7 59	knee	11 15
15	Tu	Reinterment Napoleon 1840.	23 19	7 39	4 13	8 53	knee	11 50
16	W	Mirabeau died 1789.	23 21	7 40	4 13	9 40	knee	0 7
17	Th	First L. Can. Parliament 1792	23 23	7 40	4 13	10 19	legs	0 39
18	Fr	Sir H. Davy born 1778.	23 25	7 41	4 13	10 55	legs	1 14
19	Sat	[21] m. 8h 4m ☉ ent. ♑.	23 26	7 41	4 13	11 26	feet	1 49
20	Su	4th Sunday in Advent.	23 27	7 42	4 14	11 54	feet	2 25
21	Mo	St. Thomas.	23 27	7 42	4 14	0A23	feet	3 3
22	Tu	m. 7h 5m ♃ ☌ ●. ♃ 2° 37′ N.	23 27	7 43	4 15	0 47	head	3 45
23	W	[24] Treaty of Ghent 1814.	23 26	7 43	4 16	s0M25	head	4 35
24	Th	Vasco de Gama died 1525.	23 25	7 44	4 16	1 41	neck	5 45
25	Fr	CHRISTMAS. Newton b. 1642.	23 2[illegible]	7 44	4 17	2 44	neck	6 55
26	Sat	St. Stephen. a. 8h 14m ♃ □ ☉	23 21	7 45	4 18	3 49	neck	8 3
27	Su	1st Sunday after Christmas.	23 19	7 45	4 18	4 57	arms	9 3
28	Mo	Innocents. Pretender d. 1766.	23 16	7 45	4 19	6 5	arms	9 55
29	Tu	a. 10h 23m ♅ ☌ ●. ♅ 3° 9′ N.	23 12	7 45	4 20	7 12	br'st	10 45
30	W	Society of Jesuits found. 1535.	23 8	7 45	4 21	8 15	br'st	11 34
31	Th	m. 6h 53m. ☉ in perigee.	23 4	7 45	4 22	9 10	h'art	.. ..

Temperature—highest for month in 17 years,		51°.00	
lowest	"	"	18.00
mean of bi-daily observation,		23.20	
Rain—greatest fall for month in 17 years		5.750	inch.
least	"	"	0.705 "
mean	"	"	3.100 "
Snow—greatest	"	"	29.000 "
least	"	"	6.000 "
mean	"	"	14.750 "

The New American Cyclopædia says truly that Nelson was the greatest naval commander of any age or nation.

For Manufactories the "Weed" has no superior—Nelson St., St. John.

G. J. Keane, Importer of all kinds of Hill Samples.

Paint, Oil, Putty, Glass, &c., at Berryman's 5 King Street.

Rates of Cartage in Saint John.

ARTICLES AND WEIGHT.	DISTRICTS. 1st. $ c.	2d. $ c.	3d. $ c.	4th. $ c.	5th. $ c.
For a load of Wood (Quarter of a Cord),	18	15	18	20	22
For a load of Coals (Half a Chaldron),	25	28	30	33	35
For a load containing 15 bushels of Grain, Salt, Potatoes, or any other articles measured at loading or unloading, except Coals,	17	20	22	25	28
For a pipe of Wine, Gin, or Brandy, and housing within the door of the first floor,	60	63	65	68	70
For a puncheon of Rum, or a tierce of Sugar, from 7 to 10 cwt., and housing,	30	33	35	37	40
For a puncheon of Molasses, a hogshead of Sugar, of 10 cwt. or upwards, or a hogshead of Tobacco, and housing,	40	43	45	48	50
For a hogshead or puncheon of Cider, or a load of Dried Fish, of 15 cwt., or a common load of household Goods, and storing,	25	28	30	33	35
For a load of Shingles, Hoop Poles, Heading, Staves, Treenails, Smoked Fish in boxes, Salmon in kits, Dry Goods, or a load of any other article not herein mentioned, or a hogshead of Lime, or a hogshead or crate of Earthenware, or two tierces of Earthenware, a hogshead of Dried Fish, two tierces of Coffee, or quantity in bags not exceeding 12 cwt., or a load containing 6 brls. Flour, or 5 brls. Sugar, Fish, Beef, Pork, Turpentine, or Cider, or half a ton of Iron, or the same quantity of Cordage in coil not exceeding 4 cwt., or a load of any articles not herein mentioned,	15	18	20	23	25
For a 64 gallon cask of Wine, Rum, Gin, Brandy, Molasses, or Porter, or for a load of Sand, Gravel, or Stones, or a load of 4 brls. of any Spirituous Liquor or Molasses,	20	23	25	28	30
For Cables and Cordage, in coils above 4 cwt., or if to coil, per ton, or if for Hay loose, per ton,	1 00	1 05	1 10	1 15	1 20
For Hay, screwed, per ton,	50	54	57	60	64
For Bricks, per thousand,	80	85	90	95	1 00
For Lumber, per thousand feet,	60	65	70	75	80
For the carriage of any article or articles not exceeding half a load,	10	13	15	18	20

The *First District* to comprise all that part of the City between the south line of Pond Street and north line of Duke Street, which lies to the westward of the east line of Mill Street, Dock Street, and that part of Prince William Street situated between the north line of the brick buildings formerly belonging to William Tyng Peters (northward of the Market Square) and the north line of Duke Street, and including King Street, to the westward of the west line of Germain Street.

Second District to comprise all that part of the City between the north line of Union Street and south line of Saint James' Street, which lies without or beyond the First District, to the westward of the east line of Charlotte Street.

Third District to comprise all that part of the City which lies without or beyond the Second District, to the westward of the east line of Sidney Street.

Fourth District to comprise all that part of the City lying without or beyond the Third District, to the westward of the east line of Carmarthen Street.

Fifth District to comprise all that part of the City lying without or beyond the Fourth District.

CORPORATION ANCHORAGE.—Vessels not exceeding 50 tons, 75c.; 50 to 100 tons, $1; 100 to 150 tons, $1.25, 150 to 200 tons, $1.50; 200 to 250 tons, $1.75; 250 to 300 tons, $2; 300 to 350 tons, $2.25; 350 to 400 tons, $2.50; 400 to 450 tons, $2.75; 450 to 500 tons, $3; 500 to 550 tons, $3.25; 550 to 600 tons, $3.50; 600 to 650 tons, $3.75; 650 to 700 tons, $4; 700 to 750 tons, $4.25; 750 to 800 tons, $4.50; 800 to 850 tons, $4.75; 850 to 900 tons, $5; 900 to 950 tons, $5.25; 950 to 1000 tons, $5.50, and 25c. for each additional 50 tons.

J. F. Lawton, Saw Manufacturer, Corner North and George-sts., St. John.

Rates of Wharfage.

Established by Act 5 Vict. c. 39, in the City of Saint John, and Parish of Portland.

For every decked vessel or woodboat, of the burthen of 40 tons, and under, 1s. 6d. per day; above 40, and under 50 tons, 1s. 9d; above 50 and under 60 tons, 2s.; above 60, and under 70 tons, 2s. 3d; above 70, and under 80 tons, 2s. 6d; above 80, and under 90 tons, 2s. 9d.; above 90, and under 100 tons, 3s.; above 100, and under 120 tons, 3s. 6d.; above 120, and under 150 tons, 4s.; above 150, and under 180 tons, 4s. 6d.; above 180 and under 200 tons, 5s.; above 200, and under 220 tons, 5s. 6d.; above 220, and under 240 tons, 6s.; above 240, and under 260 tons, 6s. 6d.; above 260 and under 280 tons, 7s.; above 280, and under 300 tons, 7s. 6d; above 300 and under 320 tons, 8s.; above 230 and under 340 tons, 8s. 6d.; above 340, and under 360 tons, 9s; above 360, and under 380 tons, 9s. 6d.; above 380 and under 400 tons, 10s; above 400, and under 450, 11s. 3d; above 450, and under 500 tons, 12s. 6d.; and 1s. 3d. for every additional 50 tons.

Top Wharfage.

Established by Act 18 Vict. c. 41, in the City of Saint John, and in the Parish of Portland.

Anchors and chains of all kinds, per ton, one shilling and threepence; barrels of flour, bread and meal, and all other barrels under 224 lbs. weight, each, one halfpenny; half barrels, firkins, and kegs, of all kinds, each, one farthing; barrels of salt provisions and pickled fish, each, one penny; ballast per ton, sixpence; bricks per thousand, one shilling; bales and boxes of merchandize, each, fourpence; boxes of soap or candles, weighing 112. or less, each, one farthing; boxes weighing over 112 lbs. each, one half penny; boxes of smoked herrings, each, one farthing; copper and composition bars, bolts, sheets, spikes, and nails, per ton, one shilling; coals (except Anthracite), per chaldron, fourpence; coals, Anthracite, per chaldron, threepence; carriages and coaches, each, sixpence; chalk, per ton, sixpence; cattle, viz., bulls, oxen and cows, each, sixpence: heifers, calves, sheep, and lambs, each, one penny; coffee, cocoa, nuts, and filberts, in bags, per bag, one halfpenny; salt, in bags, each, one halfpenny; dry fish, per quintal, one halfpenny; glass, in boxes of 100 feet, each, one halfpenny; glass, smaller packages, each, one farthing; hogsheads of liquors and liquids, each, fourpence; hay, screwed, per ton, one shilling; hay, unscrewed, per ton, one shilling and sixpence; hides, green, each, one halfpenny; hides, dry, each, one farthing; hides in bales, per bale, sixpence; hemp, cordage, and oakum, per ton, one shilling; hollow ware and castings, per ton, one shilling and threepence; hampers, each, one penny; horses, mares, and geldings, each, sixpence; hogsheads of lime and dry fish, each, threepence; iron in bars, bolts, sheets plates, nails, spikes, and pigs, per ton, one shilling; lumber, per thousand feet, superficial, sixpence; lead, in bar, sheet, shot, pigs, and pipes, per ton, one shilling; molasses, per hogshead, fourpence; molasses, per puncheon, fourpence; molasses, per tierce, threepence; puncheons of all kinds, not herein otherwise provided for, each, four-

Queen Insurance Company—Subscribed Capital and Reserve Fund, $10,500,000; Annual Income, $950,000.

Harness Mounting—C. G. Berryman, Barlow's Corner.

pence; pipes of liquids and liquors, each, sixpence; quarter casks of all kinds, each, twopence; raisins, in boxes, per box, one halfpenny; raisins, in smaller packages, each, one farthing, sugar, in hogsheads, each, sixpence; salt, in bulk, grain and roots of all kinds, per hundred bushels, sixpence; slate, per ton, sixpence; stone, per ton, sixpence; spelter, per ton, one shilling; tea, in boxes, each, one penny; tea in smaller packages, each, one halfpenny; timber of all kinds, undressed, per ton, sixpence; tierces of sugar, or of other articles not herein enumerated, each, fourpence; waggons, buggies, gigs, and other vehicles, each, threepence; zinc, in sheets, bar, block, nails and spikes, per ton, one shilling.

All empty packages to pay half the rates of full packages; and on all goods, wares, and merchandize not hereinbefore enumerated and rated, to pay at the rate of one shilling per ton weight or measurement, at the opinion of the collector, proprietor, or lessee of the wharf or wharves where the same is placed.

Market Tolls.

Beef, per quarter, 4 cents; Hogs, of 200 lbs., or under, 4c., and every additional 100 lbs. 1c.; Sheep, Lamb, Goat, or Veal, per carcase each, 4c.; Butter, tub, pail, jar, or firkin, of 10 lbs. and under, 2c.; every additional 10 lbs., 1c.; Butter in rolls, and Lard in cakes, for every 10 lbs. or under, 2c.; Tallow, for every 10 lbs. or under, 1c.; Cheese, for every 10 lbs. or under, 1c.; Potatoes, per bushel, 1c.; Turnips, per bushel, ½c.; Oysters, in tubs, or other vessel, per gallon, 1c.; Do., in shell, per bushel, 1c.; Turkeys, each, 1c.; Geese, each, 1c.; Pigeons, per dozen, 1c.; Partridges, Fowls, or Ducks, per pair, 1c.; Flour or Meal, per 100 lbs., 2c.; Oats, per bushel, ½c.; Peas and Beans, per bushel, 2c; Ham, shoulders, and Bacon, per piece, 1c; Eggs, for every 10 doz. or under, 1c; Beets, Carrots, Parsnips, per bushel, 1c; Apples, per bush. 1c; Plums, per bushel, 2c; Cherries, per box, ½c; Cucumbers, per dozen, 1c; Fish, smoked, per 100, 2c; Sugar, Maple, for 10 lbs, or under, 1c; Socks and Mitts, per dozen pair, 3c; Yarn, woollen, per lb, ½c; Corn, green, per dozen, ½c; Peas and Beans, green, per bushel, 1c; Onions, per bushel, 1c; Cabbages, per dozen, 4c; Berries, for 5 quart pail, ½c; Do, for 10 quart pail, 1c; Moose, Cariboo and Bear, per quarter, 4c; Deer, per quarter, 2c; Hides, Ox or Cow, each, 4c; Skins, Sheep, each, 1c; Skins, Calf, tanned or untanned, each, 1c; Wool, per lb., ½c; Feathers, per lb., ½c. All other articles not enumerated, 2 cents on each Dollar of value.

Fish Market Dues.

For every Salmon, 3c.; Codfish, Pollock, Bass, or Shad, each 1c.; Hallibut, not exceeding 20 lbs. 2c.; exceeding 20 lbs., and every 20 lbs. 2c.; every Lobster, 1c.; dozen of Haddock, 3c.; every 100 of Gaspereaux, Alewives, Herrings, or other small fish, 3c.

Rates at the Public Weighing Machines.

Every load not exceeding one thousand pounds weight, 20 cents; and 2c. for every additional hundred weight—payable, half by the seller, and half by the purchaser.

J. F. Lawton, Saw Manufacturer, cor. North and George-sts., St. John.

Toilet Sponges—Chaloner, St. John, N. B.

Hackney Coach Fares.

For conveying one passenger from any public stand to any part of the City, or from any one part of the City to any other part thereof, 20c.; and for every passenger exceeding one, 10c. additional; and if any driver of any carriage or other vehicle shall be detained at any place by any passenger, or shall make any agreement for carrying any passengers by the hour, he shall be entitled to ask, and receive the following rates, viz.: For any time not exceeding half an hour, 25c.; and in that proportion for every half hour that such carriage or other vehicle shall be detained or employed. Provided always, that in case any driver shall be required to cross the ferry to Carleton, he shall, in addition to the foregoing fares, be entitled to demand and receive the ferriage for himself, his carriage and horses, both going and returning.

CITY OF SAINT JOHN.

AARON ALWARD, Esquire, Mayor. Hon. ROBERT L. HAZEN, Recorder.

Aldermen.	*Councillors.*
	KING'S WARD.
Thomas R. Jones, Esquire.	Mr. John Yeats.
	QUEEN'S WARD.
Archibald Rowan, Esquire.	Mr. Thomas Bustin.
	DUKE'S WARD.
John McGrath, Esquire.	Mr. Charles E. Raymond.
	SIDNEY WARD.
Fred. P. Robinson, Esquire.	Mr. Bartholomew Coxetter.
	WELLINGTON WARD.
Michael W. Maher, Esquire.	Mr. Elias S. Flaglor.
	PRINCE WARD.
Robert D. M'Arthur, Esquire.	Mr. James J. Lawlor.
	GUY'S WARD.
James Quinton, Esquire.	Mr. Robert R. Allan.
	BROOK'S WARD.
John Thompson, Esquire.	Mr. Patrick Riordan.
	ALBERT WARD.
William J. McCordock, Esquire.	Mr. Oliver B. Cougle.

James R. Ruel, Esquire, Treasurer or Chamberlain.

B. Lester Peters, Esquire, Common Clerk.

George E. Fairweather, Esquire, Deputy Common Clerk.

Hurd Peters, Esq., City Engineer and Land Agent (East). Thomas Coram, Land Agent (West).

George W. Smith, Auditor City Accounts.

George Stockford, High Constable.

Bernard Murray, Patrick Duffy, John Herrington, Lewis W. Durant, Calvin Powers, Francis Wilson, John Kerr, William Buchanan, Benjamin Anderson, Joseph Dunham, Marshals.

Patrick J. McEvoy, Deputy Clerk of the Market, King's Square.

Andrew Brakey, Clerk of the Fish Market, Duke Street.

George J. Harding, M. D., William S. Harding, M. D. (at Inner Station), Visiting Physicians.

Life Policies of the Queen Insurance Company, are made out at the Saint John N. B. Agency at once.

Purchase only the "Weed" Sewing Machine—10 and 12 Nelson Street.

Carriage Stock—C. G. Berryman, Barlow's Corner.

Thomas Hanford, W. D. W. Hubbard, George A. Lockhart, Cudlip & Snider, Geo. Stewart, Edward Maher, and J. W. Montgomery, Licensed Auctioneers.

J. W. M. Irish, Charles M'Lauchlan, Michael M'Carty, Zebedee Ring, Augustus Quick, Levi H. Waterhouse, James Macfarlane, James U. Thomas, Duncan Robertson, William Firth, George A. Lockhart, John D. Purdy, Timothy M'Carthy, Gilbert Bent, Charles H. Estabrooks, John Jenkins, Oliver Emery, James Robertson, Aaron Armstrong, John McLauchlan, George Stewart, Francis Smith, John Lloyd, Samuel Neil, Jas. Dever, Geo. J. Sulis, Thos. Boyne, E. L. Thorne, Robert J. Leonard, Robert Marshall, John Leavitt, and Thomas O. Mahony, Port Wardens.

Daniel Hatfield, Port or Harbour Master.

John Murray, Harbour Inspector.

John Reed, George Thomas, John Spears, Jas. Reed, Thos. Vaughan, John Scott, Samuel Rutherford, George E. Mulherrin, Richard Cline, Edward J. Fletcher, Henry Thomas, Daniel Mulherrin, William Lahey, James M'Partlan, Daniel Daley, Charles Taylor, John Sherrard, Patrick Traynor, Charles Daley, William Hatfield, Michael Garrity, James Murray, John Mills, James Doyle, Robt. Thomas, Bernard Mullin, Lewis Bennett, John Sproule, Philip G. Doody, John Havlin, Jas. S. Spears, Jas. Millar, Joseph Doherty and Jas. Quinn, Branch Pilots.

Light House Keeper at Partridge Island, A. Reed; at the Beacon, Jas. Lane; Steam Whistle, James Wilson, Engineer.

Joseph Fairweather, and William O. Smith, Commissioners to settle disputes relative to Dockage and Wharfage.

Allan M'Lean, Shipping Master.

H. P. Sturdee, and Robert J. Leonard, Esquires, Commissioners of Wrecks and Shipwrecked Goods for the City and County of St. John.

Charles Ketchum, Edward L. Thorne, and John Wilson, jun., Assessors of Taxes.

Oliver Emery, Collector of Wharfage and Slippage at the Market Slip; John C. Brown, Collector of Slippage at Union Street; John Kirk, Collector of Slippage at North Slip; John Murray, Collector of Wharfage at Charlotte Street Wharf and Breakwater; P. Besnard, Collector of Wharfage and Slippage at North Rodney Wharf; Jarvis Wilson, Collector at South Rodney Wharf; John McLachlan, Collector at Watson Slip; Thomas Coram, Collector at King Slip; James Stewart, Collector at Strange Slip; John Christopher, Collector of Slippage at Ship Slip; W. Ring, ditto, at Market Slip, Brook's Ward; John Clark, ditto, at Lancaster Slip, Guy's Ward; John Kirk, Collector of Anchorage; John Kirk, Collector of Slippage at Sydney Market Slip.

John Winters, Weigh Master, Haymarket and Union Street; H. O'Neil, Sydney Market Slip; Isaac O. Beatty, Carleton.

W. H. A. Keans, Superintendent of Flour Inspectors.

Thomas Rankine, Umpire under Flour Ordinance.

John Humbert, John Berryman, John Robson, Henry Leavitt, James Clark, John Clarke, and Jas. Bustin, Inspectors and Weighers of Flour and Meal.

James Cullinan, William J. Lockhart, Alexander B. Lockhart, John McGourty, David W. Riley, Stephen Thompson, and Albert D. Wilson, Weighers of Coal and Measurers of Salt.

Alexandra Works Saw Factory, cor. Mill and George-sts., St. John, N. B.

Hemp, Jute, and Wax Packing, at G. F. Keane'.

Puffs, in boxes—Chaloner, Saint John, N. B.

James Stewart, and Edwin N. S. Stewart, Gaugers of Wines, &c.

Alexander M'Kelvey, Inspector of Firewood, Bark, &c., Market Slip; James Hutchinson, ditto, Lower Cove; Evan Evans, ditto, Carleton; John Finn, ditto, Railway.

Wm. Thompson, and Jonathan Anderson, Searchers and Gaugers of Oil.

W. H. A. Keans, Superintendent of Weighers of Coals and Measurers of Salt.

George Young, William Thompson, and Jonathan Anderson, Cullers of Dried Fish.

William Thompson, George Young, James Colwell, Walter Trecartin, and Jonathan Anderson, Inspectors of Pickled Fish.

William Woodstock, Pound Keeper (East side); John Austin, ditto, Carleton.

James Duffy, Hog Reeve, (East side); William Cronk, ditto, Carleton.

Thomas Coram, Fence Viewer.

Samuel Jordan, Edward D. Gore, James H. Fairweather, Nelson A. Cougle, Francis Jordan, John M. Cougle, Adam C. A. Salter, Henry Leonard, George H. Robertson, Joseph O. Craft, Charles O. Reinecke, William J. Grady, James Wetmore, jun., George Dixon, John M'K. Pendleton, Samuel K. Wilson, Charles A. Estey, William Clark, Bartholomew J. Driscoll, John W. Sulis, Shanklin Thompson, Thomas Fairweather, John Dowling, Andrew Anderson, Thomas Jordan, Gilbert Jordan, William Bowden, Oliver B. Cougle, Francis Gallagher, Edward E. Estey, Sargent S. Littlehale, William Woodworth, Francis Gallagher, Thomas J. Fairweather, Robert Rossiter, Joseph S. Wetmore, Alexander Boyne, and Robert A. Courtenay, Surveyors of Lumber.

POLICE DEPARTMENT.—Humphrey T. Gilbert, Police Magistrate. Wm. O. Smith, George V. Nowlin, George A. Lockhart, and W. H. A. Keans, Sitting Magistrates. Charles H. Chandler, Clerk. John R. Marshall, Chief of Police.

FIRE DEPARTMENT—(EAST SIDE.)

THOMAS MARTER, *Chief Engineer.*

LOCKHART, No. 1.—(Steamer.)	John Wilson, jun., *Engineer.* James T. Magee, *Foreman.* Thomas Rankine, *Assistant Foreman.*
ANNIHILATOR, No. 2. (Steamr).	Robert Finley, *Engineer.* George G. Drake, *Foreman.* James A. Thompson, *Assistant Foreman.*
EXTINGUISHER, No. 3.—(Ste'r.)	Samuel Dunlop, *Engineer.* William Barlow, *Foreman.* William Thompson, *Assistant Foreman.*

FIRE DEPARTMENT—(WEST SIDE.)

GEORGE STACKHOUSE, *Chief Engineer.*

WESTERN STAR, No. 7.—George F. Harding, *Engineer.*

PRINCE OF WALES, No. 8.—Gideon Spragg, *Engineer.*

HOOK AND LADDER COMPANY.—Wm. Fenety, Captain; John Rankine, Lieutenant.

HOOK AND LADDER COMPANY—(WEST SIDE.)—D. W. Clark, Captain; J. Peters, Lieutenant.

FIRE POLICE (EAST SIDE).—Robert Shives, *Captain;* Richard S. DeVeber, *Lieutenant;* James Gerow, *Treasurer;* D. H. Schurman, *Secretary.*

FIRE POLICE, CARLETON.—Stephen P. Wetmore, *Captain;* Thomas M'Leod, *Lieutenant;* Isaac Olive, jun., *Treasurer;* ——, *Secretary.*

Firewards.—The Mayor, *ex officio,* Joseph Fairweather, George A. Lockhart Thomas M'Avity, John M. Walker, W. H. A. Keans, C. D. Everitt, W. A. Robertson, jun., Robert Kadey, George V. Nowlin, B. Coxetter, John C. Littlehale,

Active Service in Volunteer Corps allowed by Queen Insurance Company.

The "Weed" Sewing Machine is warranted—C. A. Bovey, St. John, N. B.

Ship Hardware—C. G. Berryman, 5 King Street.

Joseph Beatteay, William Kee, Thomas Marter, A. C. O. Trentowsky, Charles E. Raymond, William Mackay, Charles J. Melick, William C. Dunham, James A. Harding, Joseph Coram, Thomas Hanford, Joseph Mercer, James J. Lawlor, John Wilson, jun., E. E. Lockhart, Charles A. Everitt, Stephen K. Foster, James Colwell, Charles Ketchum, Josiah Adams, S. T. Mosher, Thomas R. Jones, Charles Clerke, Robert Stackhouse, Frederick P. Robinson, John Yeats, Lewis H. Browne, Robert D. M'Arthur, Elias S. Flaglor, Joseph O'Brien, Jonathan P. Taylor, B. Lester Peters, Thomas M. McLachlan, Samuel L. Brittain, James Milligan, Aaron Alward, John R. Smith, and Thomas M. Reed.

SOCIETIES, ETC.

NEW BRUNSWICK AUXILIARY BIBLE SOCIETY.—The Honorable William B. Kinnear, President; Hon. N. Parker, LeBaron Botsford, M. D., and James Paterson, LL. D., Vice-Presidents; Wm. Seely, Esquire, Treasurer; William Elder, Esq., A. M., Cor. Secretary; H. W. Frith, Esq., Recording Secretary; R. S. DeVeber, Esq., Depositary; Messrs. John Wishart, George A. Lockhart, William J. Starr, Edward Sears, Daniel J. McLaughlin, Hon. Alex. McL. Seely, William Girvan, B. J. Underhill, W. K. Reynolds, T. B. Barker, John Fisher, James Logan, James Smith, T. W. Daniel, Robert Sheraton, J. V. Troop, and John Boyd, Committee of Directors. For Portland—Messrs. John Duncan, Jas. Flewelling, Moses Tuck, and R. Ewing.

Depository—The Store of Messrs. DeVeber, Prince William Street.

SAINT JOHN RELIGIOUS TRACT SOCIETY.—Hon. A. McL. Seely, President; James Paterson, LL. D., Corresponding Secretary; George W. Whitney, Secretary and Treasurer.

CHURCH OF ENGLAND YOUNG MEN'S SOCIETY.—H. W. Frith, Esquire, President; W. M. Jarvis and Hurd Peters, Esqrs., Vice Presidents; G. A. Hamilton, M. D., Corresponding Secretary; J. A. Hoyt, Recording Secretary and Librarian; G. W. Whitney, and Thos. Patton, Standing Committee; C. Kirkpatrick, Esq., Treasurer.

SAINT ANDREWS SOCIETY.—Henry Jack, President; Robert Shives, Vice President; Rev. William Donald, D. D., Chaplain; Robert Marshall, Treasurer; John White, Secretary; George Stewart, Marshal; Thomas King, James Macfarlane, D. R. Munro, Committee on Charity.

SAINT GEORGE'S SOCIETY.—His Excellency the Lieutenant Governor, Patron; G. E. Snider, Esq., President; J. Edward Boyd, Esq., Vice President; Rev. William Scovil, Chaplain; G. Sidney Smith, Esquire, Treasurer; T. Barclay Robinson, Esq., Secretary; Rev. W. Scovil, T. W. Daniel, and W. G. Lawton, Esquires, Charitable Committee; R. Brittain, and J. DeW. Spurr, Auditors.

SAINT PATRICK'S SOCIETY.—James R. Maghane, Esquire, President; Charles Kirkpatrick, Vice President; W. C. Perley, Secretary; M. McDonough, Treasurer; Rev. Canon Harrison, Chaplain; M. N. Powers, P. McDonough, and John Magee, Committee of Charity.

IRISH FRIENDLY SOCIETY.—R. J. Ritchie, President; J. McCafferty, Vice President; P. L. Carey, Recording Secretary; C. Patton, Financial Secretary; John C. Ferguson, Treasurer.

SAINT JOHN AGRICULTURAL AND HORTICULTURAL SOCIETY.—Charles Drury, President; James Davidson and Richard Thompson, Vice Presidents, Alexander Jardine, Treasurer; James Barber, Recording Secretary; T. E. G. Tisdale, Corresponding Secretary; John Magee, Kayes McBean, Dr. John Waddell, George G. Gilbert, Jun., G. A. Wood, F. S. Jones, Simeon Jones, C. J. Horgan, Richard Sands, Thomas Clark, and Thomas Davidson, Directors.

THE NATURAL HISTORY SOCIETY OF NEW BRUNSWICK.—Dr. Botsford, President; Wm. Jack, Esquire, and James Hamilton, Esquire, M. D., Vice Presidents; G. E. S. Keator, M. D., Esq., Treasurer; R. Matthew, A. M., Esquire, Recording Secretary; George F. Matthew, Corresponding Secretary; R. Brittain, Esquire, Librarian; J. Allen Jack, and J. McInnes, and J. McCurdy, Esq., M. D., Curators; Rev. James Bennet, J. D. W. Spurr, and Dr. Steves, Esqrs., members without office; J. Allen Jack, Secretary to Council.

SAINT JOHN SOCIETY LIBRARY.—I. Woodward, President; Hurd Peters, Vice-President; J. R. Ruel, Secretary and Treasurer; Joseph Spencer, Librarian; G. Sidney Smith, William M. Jarvis, R. Sands Armstrong, and Edward Allison, Committee.—Library open from 8 to 4 P. M. daily.

Emery Wheels, for Gumming Saws—C. F. Keane, 80 Prince William Street.

. F. Lawton, Saw Manufacturer, corner North and George-sts., St. John.

Violet Powder, in packets—Chaloner, St. John, N. B.

Queen Insurance Company—Subscribed Capital and Reserve Fund, $10,500,000; Annual Income, $950,000.

St. John Law Society.—William Jack, Q. C., President; Charles, Duff, Q. C., Vice President; T. Barclay Robinson, Esquire, Treasurer; W. L. T. Seely, Esq., Secretary; Duncan Robertson, Esquire, A. R. Wetmore, Esquire, Q. C., and Samuel R. Thomson, Esquire, Q. C., form the Council, with the Office bearers.

Saint Malachi's Total Abstinence Society.—Rev. William J. Foley, President; Stephen Thompson, and John Coholan, Vice Presidents; Martin Burns, Secretary; John McGourty, Treasurer. And a Committee of sixteen members.

Female Reform Society.—Rev. William Armstrong, President; Rev. William Donald, D. D., and John McMorran, Esquire, Vice Presidents; John Boyd, Esq., Treasurer; Rev. A. McL. Stavely, Secretary. Gentlemen's Committee—Samuel D. Berton, John H. Harding, Captain Prichard, J. R. Marshall, Charles A. Bovey, and J. Elsden, with the Ministers of the different denominations. Ladies' Committee—Mrs. R. W. Crookshank, President; Mrs. John Gillis and Mrs. William Thomson, Vice Presidents; Mrs. Stavely, Treasurer; Mrs. Stevenson, Mrs. Wm. Armstrong, and Mrs. Pritchard. House Stewards: Mrs. Crookshank, Mrs. Henry Robertson, Mrs. Willis, Mrs. Macallum, Mrs. Francis Ferguson, Mrs. J. T. Smith, Mrs. McKean, Mrs. Runciman, and Mrs. D. S. Kerr.

Saint John Protestant Orphan Asylum.—————— Esq., President; Rev. William Scovil, Secretary; John Boyd, Treasurer; J. V. Troop, J. Fisher, T. C. Humbert, James Horsfall, and John Magee, Esquires, Directors.

Saint John Sunday School Union.—E. E. Lockhart, Esq., President; James Woodrow, Vice President; William Peters, Treasurer; William Woodworth, Corresponding Secretary; C. L. Darrow, Recording Secretary; R. C. Quinn, Financial Secretary.

Carleton Literary Association—George F. Harding, President; George Day, Vice President; Avard Salter, Secretary; S. L. Brittain, Treasurer; George Day, Librarian; James Drake, Newton Glasgow, Thomas Clark, and Thomas M. McLachlan, Standing Committee.

Episcopal Clerical Life Assurance Association.—Rev. Canon Harrison, Rev. W. E Scovil (Kingston), and Rev. William Armstrong; ——— ——— Secretary; Rev. William Scovil, Treasurer.

St. John Industrial School.—H. W. Frith, Esquire, President; Rev. George J. Caie, Secretary; Isaac Burpee, Treasurer; Rev. Geo. Armstrong, Rev. Frederick Hastings, H. A. Austin, and J. G. Forbes, Directors.

The Associated Alumni of the University of New Brunswick.—Rev. Chas. Lee, A. M., President; Rev. W. Scovil, A. M., Rev. Charles G. Coster, M. A., and Frederick E. Barker, Esq., D. C. L., Vice Presidents; Rev. J. M. Brooke, D. D., Hurd Peters, A. M, George Roberts, A. M., Wm. P. Dole, Esq., B. A., G. S. Smith, Esq, B A., E. N. Sharp, Esq., A. M., and Thomas Milledge, Esq., members without office; Frederick E. Barker, D. C. L., Secretary-Treasurer.

Saint John Building Society and Investment Fund.—Edward Allison, Esq., Thomas McAvit, Esq., and Hurd Peters, Esq., Trustees; Isaac Woodward, Esq., President; John Smith, Esq., Vice President; David Miller, Esq., M. D., Charles Kirkpatrick, Esq., Geo. A. Hamilton, Esq., M. D., Hon. Charles N. Skinner, Solicitor General, and James T. Steves, Esquire, M. D., Directors. Bankers—The Commercial Bank of New Brunswick. William M. Jarvis, Esquire, Solicitor; Mr. Thomas Main, Manager.

Mechanics' Institute of Saint John.—W. H. A. Keans, President; William F. Smith and William Weddeburn, Vice Presidents; George Hutchinson, Jun., Treasurer; Henry W. Frith, Corresponding Secretary; W. J. Starr, Recording Secretary; Edward J. Brass, James Allan, Elisha Broad, Andrew Gilmour, John McMillan, David H. Hall, Gilbert Murdoch, Robert Brittain, T. C. Humbert, James J. Christie, A. Rowan, and Edward Willis, Directors; Thomas A. Rankine, Librarian.

Rural Cemetery.—Wm. Jack, President; G. Sidney Smith, Secretary and Treasurer; Wm. Parks, W. G. Lawton, James Pettingell, Thomas Parks, Charles Drury, James Reed, Hon. A. McL. Seely, William Thomson, T. W. Daniel, Richard Thompson, and Alexander Jardine, Directors; John Adams, Superintendent.

Commissioners of Sewerage and Water Supply for City of St. John and Parish of Portland.—Board of Commissioners: Edward E. Lockhart, Chairman, Thomas King, and William Seely; Superintendent and Engineer, G. Murdoch; Clerk, Thomas C. Hennigar; Collector, Charles F. Flaglor.

The "Weed" is a Shuttle Sewing Machine—C. A. Bovey, St. John, N. B.

WEST SIDE.—Chairman, Charles Ketchum; Commissioners, George F. Harding and Martin H. Peters.

UNION IRON WORKS COMPANY.—Edwin Fisher, President; Archibald McLean, Secretary and Treasurer; Edwin Fisher, B. Lingley, James Harris, and William A. McLean, Directors.

CHAMBER OF COMMERCE.—L. Donaldson, Esquire, President; J. V. Cudlip, Vice President; I. Woodward, Secretary-Treasurer; Hon. John Robertson, Francis Ferguson, A. Jardine, W. Thomson, J. V. Troop, C. H. Fairweather, G. Thomas, Wm. Wright, S. D. Berton, John Duncan, and T. W. Daniel, Esquires, Members of Council; Z. Ring, George McLeod, William Parks, J. W. Nicholson, W. W. Turnbull, William G. Lawton, Alexander Rankin, and William M. McLean, Board of Arbitrators.

ST. JOHN BASE BALL CLUB.—President, D. C. Perkins; W. H. Olive, Vice-President; G. A. DeForest, Treasurer; C. P. Clarke, Secretary; R. Barnes, Geo. Hutchison, and Francis Collins, Committee of Management.

ST. ANDREW'S SOCIETY CURLING CLUB.—James Milligan, Presses; John White, Secretary; W. Thomson, G. W. Smith, Thomas M. McLachlan, Alexander Jardine, A. Rowan, James Macfarlane, Thomas King, and George Stewart, Skips.

VICTORIA SKATING CLUB.—Thomas M. Reed, President; W. F. Bunting, Secretary-Treasurer; George Hutchinson, Jr., Alexander Rankin, James A. Harding, J. Walter Scammell, H. R. Ranney, A. Chipman Smith, and W. H. Tuck, Directors.

ST. JOHN GYMNASIUM COMPANY.—Capital Stock, $4,000, in Shares of $20 each.—John W. Cudlip, Esquire, President; B. Lester Peters, Esquire, Vice-President; Joseph S. Knowles, Secretary; Directors, John Boyd, Robert R. Barnes, James L. Dunn, T. Barclay Robinson, and George C. Wiggins.

SAINT JOHN GAS LIGHT COMPANY.—J. M. Walker, Esq., President; Robert Britain, Secretary; John Duncan, William Parks, W. G. Lawton, D. J. M'Laughlin, Wm. Smith, George Carvill, Rev. Wm. Scovil, and C. Patton, Esquires.

SAINT JOHN SUSPENSION BRIDGE COMPANY.—J. D. Lewin, President; John F. Marsters, Secretary and Treasurer; Dr. L. B. Botsford, L. J. Almon, C. W. Weldon, and D. J. McLaughlin, Directors.

NEW BRUNSWICK TELEGRAPH COMPANY.—Edw. Sears, President; R. T. Clinch, Secretary and Superintendent; Thos. Gilbert, Edward Sears, J. Duncan, R. Reed, and G. E. Morton, Halifax, Directors.

FREDERICTON AND ST. JOHN TELEGRAPH COMPANY.—George Botsford, President; S. W. Babbitt, Secretary.

WESTERN UNION TELEGRAPH COMPANY.—R. T. Clinch, Superintendent for New Brunswick; T. M. Robinson, Manager, St. John Office.

EUROPEAN AND NORTH AMERICAN RAILWAY COMPANY—(Western Extension.)—William Parks, President; E. D. Jewett, F. T. C. Burpee, W. B. Robinson, and Wm Wright, Esquires, Directors; ——— ———, Secretary; E. R. Burpee, Engineer.

WOODSTOCK BRANCH RAILWAY.—R. A. Hay, Esq., President; George H. Connell, Gilbert Vanwart, T. R. J. Dibblee, William Lindsay, and Robert Caldwell, Esquires, Directors; James R. Hartley, Esq., Engineer; Samuel Watts, Secretary and Treasurer.

ST. STEPHEN BRANCH RAILWAY.—W. H. Todd, President; Z. Chipman, R. Watson, H. Cullinan, and F. Todd, Esquires, Directors.

SOUTH BAY BOOM COMPANY.—Hon. Alexander McL. Seely, President; Stephen H. Shaw, Secretary and Treasurer; James Long, Superintendent; Hon. Alex. McL. Seely, Hon. John Robertson, Frederick A. Wiggins, Francis Ferguson, W. H. Lawton, Geo. L. Lovett, and John Coleman, Esquires, Directors.

SAINT JOHN MANUFACTURING COMPANY.—John Smith, President; Wm. McLellan, General Superintendent of Works; Z. G. Gabel, Secretary and Salesman; John Boyd, John Armstrong, Thomas R. Jones, and James Robinson, Directors.

ALBERT MINING COMPANY.—Henry Gilbert, Jun., President; William Elman, Secretary; Bradford Gilbert, Henry Gilbert, Jun., Thomas Gilbert, and John Byers, Directors.

RIDGE COAL COMPANY.—George J. Chubb, President; Messrs. B. Lingley, Thomas Coram, Jas. E. Hamm, and Andrew Moffit, Directors; W. M. Jordan, Secretary.

Gaskets, Washers, and Rings—G. F. Keane, 80 Prince William Street.

Saws of all kinds made and repaired at the Alexandra Works.

Oils, for the Hair—Chaloner, Saint John, N. B.

CALEDONIA MINING AND MANUFACTURING COMPANY.—William Jack, President; James Barber, Secretary; LeBaron Botsford, Edward Allison, Alex. Jardine, William Smith, John H. Harding, and Charles A. Everett, Directors.

NEW BRUNSWICK OAKUM COMPANY.—Captain Pritchard, President; Charles W. Weldon, Thomas E. Millidge, R. P. Starr, W. F. Starr, George Fleming and T. C. Humbert, Directors; W. J. Starr, Secretary.

BURNS' CLUB.—Robert Keltie, Esquire, President; Archibald Rowan, Esquire, Vice President; Mr. G. Murdoch, Secretary; J. Milligan, Esquire, Treasurer; T. Gunn, E. Brass, W. Murdoch, F. A. Morrison, and T. King, Directors.

SAINT JOHN SHIP BUILDERS' ASSOCIATION.—Francis Ruddock, Esquire, President; Arthur McDonald, Esquire, Vice President; Mr. William Welch, Treasurer and Secretary; Messrs. J. Walter Scammell, James Nevins, W. P. Flewelling, Thomas E. Millidge, and Stephen J. King, Committee of Management.

SAINT JOHN TYPOGRAPHICAL ASSOCIATION.—H. Finlay, President; James Seaton, Vice President; Frederick A. Lugrin, Recording and Financial Secretary; Robert Willis, Corresponding Secretary; John S. Mitchell, Treasurer; Joseph Wilson, Doorkeeper.

LLOYD'S REGISTER OF BRITISH AND FOREIGN SHIPPING.—John Tucker, and Christopher Besant, Esqs., Surveyors; D. R. Munro, Accountant. Samuel Lapthorne, Surveyor, Miramichi.

COAL CREEK MINING COMPANY.—James Harris, Esquire, President; P. Besnard, Jun., Esq., Secretary; John C. Brown, G. A. Hamilton, John McMillan, and Wm. H. Olive, Esquires, Directors.

VICTORIA COAL MINING COMPANY.—William Davidson, President; George E. Fairweather, Secretary and Treasurer; Hon. John Robertson, John V. Thurgar, James Harris, and Henry Horton, Directors.

BARRISTERS' SOCIETY.—D. S. Kerr, Q. C., President; George Botsford, Vice President; William Carman, Treasurer; George J. Bliss, Secretary and Librarian.

EARLY CLOSING AND MUTUAL IMPROVEMENT ASSOCIATION.—M. Lindsay, President; James G. Forbes, and Thomas P. Davies, Vice Presidents; P. McSweeny, Corresponding Secretary; Robert Turner, Recording Secretary; J. McCullough, Treasurer; R. C. Quinn, Chaplain; James R. Cameron, Librarian; Dugald Kelly, Auditor; Managing Committee: J. M. Taylor, H. D. McLeod, Alexander Kerr.

LOCH LOMOND AGRICULTURAL SOCIETY.—Arthur McLean, President; John Armstrong, 1st Vice President; John Berryman, 2d Vice President; James H. Bowes, Recording Secretary: C. J. Horgan, Corresponding Secretary; Richard McDonald, Treasurer; James Bryden, Sen., Michael Horgan, James Bryden, Jun., John Carney, James McCormack, William McManus, S. S. Hall, William Bryden, Michael McNamee, Martin Armstrong, R. S. Armstrong, C. G. Berryman, C. A. Wade, George S. Adams, Henry Graham, and George McAfee, Jun., Directors.

PROVINCIAL PAPER COLLAR COMPANY.—F. E. Barker, Esq., President; J. F. Masters, N. Evans, Jr., W. D. Wheeler, and L. H. Straw, Directors; John March, Treasurer; N. Evans, Jr., Superintendent and Manager.

CITY AND COUNTY OF SAINT JOHN.

Justices of the Mayor's Court.—The Mayor and Recorder.

Justices of the Peace.—The Mayor, the Recorder, Thomas R. Jones, A. Rowan, John McGrath, Frederick P. Robinson, Michael M. Maher, R. D. McArthur, Jas. Quinton, John Thompson, and Wm. J. McCordock, Esquires, (*of the Quorum*), L. Donaldson, Henry Gilbert, Archibald Menzies, Charles Ward, Hon. John Robertson, William H. Street, James Brown, William Olive, Samuel Strange, John Wishart, Robert Keltie, Leveret H. DeVeber, William Hawks, Moses Vernon, George A. Lockhart, William Parks, William O. Smith, Alexander Lockhart, James Travis, Joseph Fairweather, Robert Douglas, Francis Ferguson, Frederick A. Wiggins, Peter Besnard, James Olive, George Carvill, John Humbert, S. K. Foster, Francis Ruddock, J. F. Goddard, T. O.

Life Policies of the Queen Insurance Company are made out at the Saint John, N. B. Agency at once.

James Stoop, Agent for "Weed" Sewing Machine, St. Andrews.

F. T. Stephens, Importer Finest Congou and Souchong Tea.

Crookshank, Joseph Beatteay, Alexander Balloch, B. J. Underhill, C. D. Everitt, James Olive, 3d, Robert Salter, J. W. M. Irish, Alexander McTavish, T. E. Milledge, D. J. McLaughlin, John Doherty, J. S. Parker, John Foster, David Collins, J. C. Littlehale, Robert Robertson, Charles Ketchum, James Quinton, Henry Garbutt, Samuel Clark, William Scoullar, G. V. Nowlin, James Dunn, W. H. A. Keans, James Robinson, Moses Tuck, Thos. Trafton, John McLauchlan, J. D. Lewin, G. E. Fenety, John Stevens, Stephen Gerow, G. E. Snider, T. W. Daniel, William Wright, Charles Merritt, Robert Robertson, William Thomson, Thomas Hilyard, James Flewelling, John Fisher, Thomas McAvity, Samuel L. Tilley, Z. Ring, James Harris, Thomas McElroy, Thos. Robinson, Bradford S. Gilbert, John McSweeny, Edward Brown, Patrick McCourt, Thomas Coram, James E. Hamm, James Colwell, John Berryman, Robert Thompson, sen., Thomas Marter, Michael Downing, John Gillis, Michael O. Mahoney, Aaron Alward, Hugh Morris, Justus E. Knight, Daniel Gallagher, Charles H. Estabrooks, George H. Clark, James Gault, William Thompson, sen., Chas. Tucker, Charles Devine, John W. Beard, Alexander Rankin, Charles Hazen, Robert Rossiter, John Anderson, Robert R. Allan, Lewis H. Browne, Thomas Hatheway, George S. Baker, Stephen P. Wetmore, Charles Clerke, John Wilson, Jun., Alexander Barnhill, and Arthur McDonald, Esquires.

Judge of the County Court.—Charles Watters, Esq. James G. Forbes, Esquire, Clerk. *Terms:* Fourth Tuesday in April, July, October and January.

High Sheriff.—James A. Harding, Esquire; Mr. John Rankine, Deputy Sheriff, and Keeper of the Gaol; Mr. James Bertram, Turnkey.

Clerk of the Peace.—Honorable William B. Kinnear.

Coroner—William Bayard, Esquire, M. D.

County Treasurer.—William Mackay, Esquire.

Auditor of County Accounts.—R. Sands Armstrong, Esquire.

Judge of Probates.—Honorable W. B. Kinnear.

Registrar of Deeds and Wills, and Registrar of Probates.—W. Chipman Drury, Esquire.

Commissioners for taking Affidavits in the Supreme Court.—Hon. William B. Kinnear, Robert Fraser Hazen, H. N. H. Lugrin, Hon. Robert L. Hazen, William Jack, Duncan Robertson, David Shank Kerr, John H. Gray, James W. Peters, Samuel J. Scovil, Wm. R. M. Burtis, Chas. Duff, William Tyng Peters, James A. Harding, Jas. J. Kaye, Andrew R. Wetmore, George F. Rouse, Charles Doherty, Humphrey T. Gilbert, John G. Campbell, R. Sands Armstrong, Samuel R. Thomson, George Blatch, W. H. Hatheway, W. C. Drury, Henry W. Frith, Charles W. Stockton, George G. Gilbert, Jun., Benj. L. Peters, F. C. K. Frith, William W. Street, Lewis J. Almon, Charles W. Weldon, Alexander Ballentine, Hurd Peters, W. P. Dole, Thomas T. Hanford, W. H. Tuck, William Wedderburn, W. M. Wright, James R. Macshane, C. N. Skinner, G. Sidney Smith, John A. Wright, T. Gray Merritt, Fred. E. Barker, Fred. P. Robinson, W. M. Jarvis, William H. Scovil, Jun., Thos. Kelly, W. C. Perley, P. Besnard, Jun., George E. King, T. Barclay Robinson, Alfred Demill, F. A. Morrison, H. L. Sturdee, Silas Alward, W. C. Lee, G. McSorley, J. G. Forbes, H. C. McMonagle, A. C. Fairweather, Fred. W.

J. F. Lawton, Saw Manufacturer, corner North and George-sts., St. John.

Hair Dressings, from various makers—Chaloner, St. John, N. B.

Stockton, Wm. H. Sinnott, Robert J. Ritchie, Robert Matthew, A. M., Stanley Boyd, and Wm P. Ritchie, Esquires.

Commissioner for taking Recognizances of Bail in the Supreme Court.—Isaac Woodward, Esquire.

Inspector of Schools.—Edmund H. Duval, Esquire.

Trustees of Schools, City of Saint John.—Parish No. 1 (the Eastern side of the Harbour)—John Sears, George Blatch, and W. P. Dole, Esquires. Parish No. 2 (Western do.)—Joseph B. Whipple, and Isaac Noble, Esquires.

Rev. James Quinn, and William Carvill, Esq., Commissioners for the management of the Free School at Saint John, unconnected with the Madras Board.

Charles Drury and Bradford S. Gilbert, Commissioners of Sewers.

Wm. M. Smith, Inspector of Steamboats for the City and County of Saint John, and also for the Gulf ports.

John M'Laughlin, Moses Tuck, and Jeremiah Harrison, Commissioners for extending Saint John Street from Duke Street to Reed's Point Wharf in the City of Saint John.

Archibald Rowan, Esquire, to be Inspector of Petroleum and Coal Oils for the City and County of Saint Jehn.

Dr. William Bayard, Commissioner of Indian Reserves, under Act 7 Vict. c. 45.

William O. Smith (Chairman), Wm. Hawkes, William Doherty, Allan McLean, David Tapley, and Thomas C. Olive, Esquires, Commissioners of the Alms House, Work House, and Infirmary. John Baxter, Esq., M. D., Physician. Wm. Cunningham, Keeper.

Surveyors of Lumber in the County.—John Tapley, W. D. Shaw, William Lynch, Shadrac Holley, Joseph Horncastle, Moses E. Cowan, James Crawford, Covely Robertson, S. P. Fowler, Robert Staples, J. Jordan Eagles, Samuel Reynolds, Jedediah Dorsay, Moses Tuck, William Olive, John Collins, John McHarg, William Henneberry, and David McLellan.

Terms of General Sessions.—Third Tuesday in March, and first Tuesday in June, September and December.

PARISH OF PORTLAND.

George R. Rigby, Town Clerk.

James Campbell, Edward Lowell, Lawrence Donavon, and Hugh Morrisey, Pound Keepers.

Michael Donavon, Edward Lowell, Edward Conway, and James Sullivan, Hog Reeves.

John Long, James Clark, Michael Harrigan, and Michael Donavon, Fence Viewers.

Samuel Lackey, Clerk of the Market.

Richard Dalton, Charles Wilson, and Alexander Duff, Assessors of Rates.

John Smith, Walter Cobham, Samuel Lackey, and William Williams, Constables.

John Long, Thomas Morrison, Michael Donavon, and Edward Lowell, Field Drivers.

James Stoop, Agent for "Weed" Sewing Machine, St. Andrews,

Losses by Explosion of Gas, and by Fire arising from Lightning, are paid by Queen Insurance Company.

Mill Supplies—George F. Keane, No. 80 Prince William Street.

Queen Fire and Life Insurance Company, C. E. L. Jarvis, General Agent. Office—Ritchie's Building, Princess Street.

Road Commissioners—District No. 1, James Wilson; No. 2, John Connelly; No. 3, Charles Wilson.

John R. Rigby, D. R. Munroe, and Henry Dalton, Revisors of Electors.

W. G. Morrison, Jeremiah Harrison, and Richard Dalton, Trustees of Schools.

J. B. Wilmot, Shadrack Holley, and Robert Aikin, Auditors of Accounts.

FIREWARDS.—Bradford S. Gilbert, Joseph Ruddick, Robert Sweet, David V. Roberts, Henry Maxwell, Robert Cunard, and Stephen E. Stevens.

BRUNSWICK, No. 1 ENGINE COMPANY.—J. Johnston, Engineer; W. Farrell, Foreman; Thomas Grogan, Assistant Foreman.

PROTECTOR, No. 2 ENGINE COMPANY.—John Kane, Engineer; Thomas Crockett, Foreman; Alexander Napier, Assistant Foreman; Leaman Isaac, Secretary; J. Brown, Financial Secretary; John McJunkin, Treasurer.

PARISH OF SIMONDS.

Thomas Bowes, Town Clerk.

John Johnston, Collector of Rates.

George Doherty, George Garnett, Keys McBrine, Robert Moore (E. C.), John Barrett, Henry Brookings, James Davis, James McKee, Nicholas Furlong, Hugh Ryan, Iclam Kearns, and Patrick Higgins, Pound Keepers.

Robert Stewart, John Ryan, William Shannahan, Lanty Chittick, Isaac Fossett, Roger Connolly, William Murphy (Red Head), John Dolin, William Murphy (Cal. Settlement), and John Knox, Hog Reeves.

James Barber, Jas. O. Cody, and Thos. Davidson, Assessors of Rates.

James H. Bowes, James Alexander, Robert B. Douglas, John White, William Hannah, Thomas McKee, William Maxwell, and John Maxwell, Constables.

George McAffee, Charles J. Waterbury, and Bernard Kirkpatrick, Commissioners of Highways.

James Davidson, Cornelius J. Hogan, and Daniel Robinson or Donald Robertson, Revisors of Electors.

James Quinn, T. O. Crookshank, and R. S. Armstrong, Trustees of Schools.

Commissioners to expend Bye Road Grants—District No. 1, John Jordan; No. 2, William Mackin; No. 3, Samuel Holstead,

Daniel McEvoy, Patrick Slavin, Francis Doherty, James Cunningham, John Garnett, John Bean, and Hugh Toner, Fence Viewers.

Surveyors of Highways—District No. 1, Christopher McBrien, John Finley, Charles Owens, William McManus, William Bryden, James Boyle, Joseph Bowes, John Warnock, Charles A. Wade, James Cunningham, Jun., Michael McNamee, John Simpson, Jeremiah Donovan, John Irvine; No. 2, Benjamin Stackhouse, John Bryden, John Charlton, Andrew Hunter, Patrick Tracy, James Davidson (African Settlement), Patrick Ryan, Robert Martin, James Brown, Thomas McDermott, James Charlton, Francis S. Jones, Edward Murphy, Simon Fraser, Solomon Lochrie, Andrew Moore, Robert Moore, Richard McDonald; No. 3, James Armstrong, John Conlan, James Robinson, John Kearney, Frederick Stanley, William Smith, Peter Carney, Allan McLean, Thos.

J. F. Lawton, Saw Manufacturer, Corner North and George-sts., St. John.

Chaloner's Hair Invigorator—Corner King and Germain Streets.

McAffee, William Armstrong, William A. Moore, Richard Evans, John Parks, Michael Deerin, Thomas Parks, William O'Brien, David Hunter.

PARISH OF SAINT MARTINS.

Simeon Brown, Michael McDade, Hiram Mosher, and John M. Brown, Constables.

Philip Mosher, Solomon Allingham, and Francis Porter, Sen., Commissioners of Highways.

John M. Brown, John Fownes, and Philip Mosher, Commissioners for expending Bye Road Money.

Francis Charlton, Collector of Rates.

Reuben V. Bradshaw, Town Clerk.

Francis Charlton, Ebenezer Brown, William McAfee, and George Fownes, Fence Viewers.

James Ross, Thomas Lewis, James O'Donald, and John Verner, Pound Keepers.

Philip Mosher, Benjamin Wishart, and Solomon Allingham, Assessors of Rates.

Edward Brown, Andrew Charlton, and Solomon Allingham, Revisors of Electors.

Rev. J. A. Smith, Henry Whitney, and William Ruddick, M. D., Trustees of Schools.

Surveyors of Highways—District No. 1, Andrew Carleton; 2, Jacob Tuffs; 3, Edward H. Foster; 4, James Fownes; 5, George Fownes; 6, William Black, Jun.; 7, Alexander G. H. Brown; 8, William H. Bradshaw; 9, William Ingraham; 10, Edward Nugent; 11, John M. Brown; 12, Ebenezer V. Brown; 13, James Kingston; 14, Isaac Cleveland; 15, John Kennedy; 16, John Kennedy; 17, Robert McCutcheon; 18, Dennis Burke; 19, John McKay; 20, Francis Porter, Jun.; 21, Michael McDade; 22, Thomas Love; 23, Peter McDade; 24, John Russel; 25, David Hurst; 26, George Duncan; 27, Patrick Love; 28, John Dunlap; 29, James Curry; 30, Michael Doherty; 31, James Henry; 32, Henry Hanrahan; 33, William Black, Sen.; 34, Samuel Brown; 35, James Pratt; 36, Daniel Mosher; 37, Robert Hamilton; 38, George Patterson; 39, Michael Doherty; 40, John Verner; 41, Francis Lacy; 42, Michael Doherty (3d); 43, George Menzie; 44, John McIntyre; 45, James Kelly.

PARISH OF LANCASTER.

A. Menzies, Matthew A. Wall, and James Alston, Assessors of Rates.

J. D. Lewin, J. E. Knight, and Isaac Clark, Trustees of Schools.

Jas. Robinson, John Galbraith, and John Dunn, Revisors of Electors.

M. P. Balcom, Charles Johnston, and Robert Boggs, Commissioners of Highways.

John T. Lord, Collector of Rates.

Charles H. DeForest, Town Clerk.

Ebenezer Sutton, Weigher of Hay.

James Orr, John Dunham, Dennis Murphy, Jun., Thomas Burns, Thomas Lennox, Daniel Campbell, John Hargrove, Jun., Archibald McAuley, William Stinson, William Clark, Jun., Patrick Gleason, and James Law, Constables.

Simon McLeod, Agent for "Weed" Sewing Machine, Woodstock.

Losses by the Explosion of Gas, and by Fire arising from Lightning, are paid by Queen Insurance Company.

George F. Keane, 80 Prince William Street—Lubricative Packing.

Losses by Explosion of Gas, and by Fire arising from Lightning, are paid by the Queen Insurance Company.

Joseph Balcom, Anthony Thompson, James Downey, William Lord, John Avery, William Coyl, and Terrence Collins, Pound Keepers.

George Coster, Peter Byrne, Thomas Galbraith, and John Lowry, Fence Viewers.

James Wan, Joseph Young, Charles Morrison, William Ryan, Michael McNulty, Henry Quigg, and John Warren, Hog Reeves.

William Somerville, Jeremiah Logue, William Whalen, Clayton Scott, William Griffiths, Thomas C. Olive, John Minnis, William Olive (4th), Daniel Campbell, John Cairns, John Brennan, Terrence O'Brien, Charles Hepburne, James Reid, James McAuley, Thomas Dean, Jun., Charles Armstrong, James Brien, John Hargrove, Sen., Jesse Belding, Henry Galbreath (at shore), Francis Armstrong, Benjamin Thomas, William Gregg, Robert Henderson, John Early, John Murphy, and Hugh McCavour, Surveyors of Highways.

COUNTY OF YORK.

CORPORATION OF FREDERICTON.

WILLIAM H. NEEDHAM, Esquire, Mayor.
John L. Marsh, Esquire, City Clerk.
John Richards, Esquire, City Auditor.
Samuel W. Babbit, Esquire, City Treasurer.

ALDERMEN—	Thomas L. Simmons, Esquire,	*Wellington Ward.*
	N. S. Hooper, Esquire,	
"	Samuel D. McPherson, Esquire,	*St. Ann's Ward.*
	William H. Tower, Esquire,	
"	Harris Allen, Esquire,	*Carleton Ward.*
	Henry Torrens, Esquire,	
"	Thomas Dowling, Esquire,	*Queen's Ward.*
	John L. Haines, Esquire,	
"	Mark Neville, Esquire,	*King's Ward.*
	Samuel Fleming, Esquire,	

Charles Brannen, Esq., City Marshal; W. H. Anderson, Chief Engineer and Road Surveyor; Andrew Rosborough, Assistant Engineer; John Fleming, Alms House Keeper; Jas. T. Wheeler, Wharfinger; Jeremiah Gearon, Clerk of Market; Chas. Brannen and Robert White, Policemen.

E. Clark, Esquire, Commissioner of the Alms House.

ASSESSORS.—Alex. McCausland, Esquire, *Wellington Ward;* John Richards, *St. Ann's Ward;* Robert Wiley, *Carleton Ward;* James Burchill, *Queen's Ward;* Thomas R. Barker, *King's Ward.*

MUNICIPALITY OF YORK COUNTY.

James Henry, *Warden;* Henry B. Rainsford, *Secretary-Treasurer;* J. S. Beek, *County Auditor.*

COUNCILLORS.

Canterbury—R. Robinson and C. E. Grosvenor; *Dumfries*—Charles W. Tilley and Hugh Savage; *Prince William*—James Henry and Wm. Jamieson; *Kingsclear*—T. B. Wheeler and John W. Barker; *Manners Sutton*—Wm. J. Hatch and J. Moody; *New Maryland*—Lewis Fisher and Samuel K. Nason; *St. Mary's*—T. F. Barker and J. McLaggan; *Stanley*—Wm. Clarkson and B. Elliott; *Douglas*—David Pugh and S. S. Burpee; *Queensbury*—Jesse Parent and John G. Gunter; *Southampton*—Charles Bartlett and James Parent.

Chaloner's Tonic Extract, corner King and Germain-st., St. John, N. B.

Judge of the County Court.—James Steadman, Esq. Charles H. B. Fisher, Clerk. *Terms:* First Tuesday in January, March, June and October.

Justices of the Peace.—Hon. John S. Saunders, John Allen, George Minchin, William H. Odell, Thomas Jones, William Davidson, Patrick Campbell, George Garden, L. B. Rainsford, Thomas Gill, Richard Hayne, George Clements, Allan M'Lean, Thomas R. Robertson, Asa Coy, Isaac Kilburn, Junior, Edward Simonds, Charles M'Pherson, George L. Hatheway, Ira Ingraham, jr., Spafford J. Barker, Beverley A. Robinson, Benjamin Yerxa, Benjamin Goodspeed, James Fairlie, Israel Smith, Enoch Dow, Edward Pidgeon, J. McDonald, Andrew Calder, Samuel Fox, Joseph Pickard, Thomas Murray, James S. Beek, Thomas L. Simmons, James McLaggan, Thomas C. Atherton, William R. Bustin, Calvin L. Goodspeed, John M'Intosh, Robert Foreman, John S. Ellegood, John Hea, jr., Moses Hillman, Hezekiah Cronkhite, John Guiou, Thomas Temple, Hugh M'Kay, Benson Smith, Thomas Herbert, Lewis H. Huestis, Jeremiah Christy, John S. Barker, Thomas Stewart, Alex. Shives, Martin Mackay, Samuel A. Akerley, Jos. H. Dykeman, Wm. C. Brown, George W. Knox, Alex. Moody, Samuel F. Grosvenor, Wm. C. Brown, George Nevers, Wm. Gibson, John S. Patterson, Henry Rogers, Thos. Davis, Wm. Whitehead, Constantine Connelly, Archibald M'Lean, William Jamieson, Geo. Lester, John A. Beckwith, Patrick Selvage, Wm. Gunn, Samuel Dayton, I. Atherton (*of the Quorum*), John Taylor, W. C. Joslin, John L. Grant, Thomas F. Saunders, Joel Millar, Thomas Pringle, Benjamin H. Clayton, Bernard Elliott, William Lewis, Joshua Hillman, George H. Maxin, James Sutherland, George A. Perley, Abraham McKeen, Wm. Wilson, John Anderson, Richard P. Winter, George Risteen, George Estey, Frederick A. Perley, Patrick Kirlin, Samuel Yerxa, William H. Biden, William H. Murray, Joseph Reed, Solomon Vail, William Henry Long, Robert Robinson, Stephen G. Fowler, Duncan McKenzie, Thomas Miles, John L. Hains, James E. Smith, Benj. Yerxa, jr., Richard Long, William Earle, Zebulon Currie, Benjamin A. Winton, Andrew Ross, Richard Bellamy, Asa Dow, Hiram Dow, Alex. Thompson, Alexander Gibson, Lewis Fisher, Jesse Parent, David Pugh, Jesse Christy, Wm. Clarkson, Asa D. Brooks, Edward H. Hartley, Wm. Dunham, James D. McKay, John L. Fletcher, Joseph Heron, James Griffith, and James Johnston.

High Sheriff.—Thos. A. Temple, Esq. *Deputy Sheriff.*—Wm. Friel.

Keeper of the Rolls and Clerk of the Peace—Geo. J. Dibblee, Esq.

Surrogate.—George F. H. Minchin, Esquire.

Registrar of Probates.—Francis A. H. Stratton, Esquire.

Registrar of Deeds and Wills.—Abraham D. Yerxa, Esquire.

Coroners.—Judah Hammond, John Marshall, Thomas Brown, S. D. Macpherson, Theodore C. Brown, David Little, and Hiram Dow, Esquires.

Judge of Probates.—G. F. H. Minchin.

Commissioner for taking Bail in the Supreme Court.—Hon. J. S. Saunders.

Commissioners for taking Affidavits in the Supreme Court.—George J. Dibblee, Hon. Charles Fisher, William H. Needham, George F. H. Minchin, William H. Odell, George Botsford, F. A. H. Stratton, James P. Wetmore, Edward H. Wilmot, E. W. Miller, D. C. Friel,

Life Policies of the Queen Insurance Company, are made out at the Saint John N. B. Agency at once.

Rubber Waggon Bumpers—G. F. Keane, 80 Prince William Street.

The Life Bonus of the Queen Insurance Company averaged 26 per Cent. at last division of Profits.

Address Chas. A. Bevey, St. John, Gen. Agent, for "Weed" Sewing Machine.

John J. Fraser, George J. Bliss, John L. March, J. Henry Phair, John Kirby, Charles H. B. Fisher, H. B. Rainsford, jun., George F. Gregory, Patrick Sweeney, A. Rankin Bedell, James F. McManus, E. Byron Winslow, Thomas L. Harrison, Thomas G. Blair, and Alfred L. Street, Esquires.

Commissioners for Solemnizing Marriage.—John Allen, and J. Harrison, Esquires.

Auctioneers.—Samuel A. Akerley, Joseph Myshrall, Thos. R. Barker, Thos. W. Smith, Jeremiah Staples, Thos. Douglass, and Pat. McManus.

Commissioners of the Alms and Work House.—Ludlow McGibbon, Thomas Pringle, and Jeremiah Staples. *Keeper.*—John Fleming.

Inspector of Schools.—Edward C. Freeze.

Terms of the General Sessions.—First Tuesday in January and Second Tuesday in June.

Terms of the Supreme Court—Equity Side.—First Tuesday in every month, excepting February and September, and instead of February the sittings shall be on the last Tuesday in January.

COUNTY OF KING'S.

Judge of the County Court.—Charles Watters, Esquire. Finemore E. Morton, Esquire, Clerk. *Terms:* First Tuesday in April, July, October and January.

Justices of the Peace.—Thomas Beer, Justus S. Wetmore, John C. Vail, A. C. Evanson, John Barberie, Isaac Haviland, Samuel Foster, John Wightman, John Brittain, Hon. John H. Ryan, Charles W. Stockton, John C. Price, Elias S. Wetmore, Robert McCully, William Freeze, jr., Samuel Hallett, Craven Longstroth, Elias S. Freeze, Duncan M. Campbell, Isaac A. Dodge, Samuel Henderson, Weeden Fowler, John L. Wilmot, Elijah A. Perkins, William Pyewell, Walter B. Scovil, Charles C. Stewart, James Fairweather, James W. Nowlan, Samuel Foster, John H. Wright, J. D. Micheau Keator, R. S. Foster, John M'Leod, jr., Nelson Arnold, William Pearson, William A. Stockton, William B. M'Keel, William M'Leod, Charles Gray, Philo M. Raymond, Nathaniel Belyea, William Buchanan, John O. Dann, James Cookson, William Scoullar, David Hatfield, Zebulon Connor, George H. Wallace, James A. Fenwick, William Coates, John M'Arthur, William Keath, James L. Flewwelling, John Erb, John M'Intyre, Daniel M'Lachlan, John Urquhart, William S. Teakles, Robert Morrison, William Baskin, T. Oliver Arnold, John C. Godard, William Deniston, Joseph D. Baxter, Jabez E. Titus, George Flewwelling, George Barnes, David M'Kenzie, Henry Piers, jr., Isaac Faulkner, Joshua C. Upham, Peter Brennan, Peter Dunn, John McLeod (Studholm), Patrick McBriarty, John Carroll, Nathaniel H. DeVeber, George Holmes Keirstead, J. Murray Nase, William S. Frost, Simeon Hatfield White (*of the Quorum*), and James Scovil Whelpley, Esquires.

High Sheriff.—Samuel N. Freeze, Esquire.

Keeper of the Rolls and Clerk of the Peace.—Edward Betts Smith, Esquire.

Judge of Probates.—Edward B. Smith, Esquire.

Registrar of Deeds and Wills and Registrar of Probates.—J. C. Vail.

Coroners.—Isaac Haviland, S. Z. Earle, A. C. Evanson, James Wet-

Chalonor's Stove Varnish—Cor. King and Germain-sts., St. John, N. B.

more, jun., Adino Paddock, O. Purdy, Rufus A. Stockton, John Wilson, John M. Raymond, Allan McLeod, and George Rex Price.

Commissioners for taking Bail and Affidavits in the Supreme Court.—J. C. Vail, A. C. Evanson, Samuel Hallett, C. W. Stockton, Hon. J. H. Ryan, John C. Price, S. Foster, Jas. A. Reeve, J. W. Nowlan, Isaac A. Dodge, Philo M. Raymond, and James Cookson, Esquires.

Issuers of Marriage Licenses.—A. T. D. McElmen, and E. B. Smith, Esquires.

Commissioner for Solemnizing Marriage.—John C. Vail, Esquire.

Receiver of Crown Debts, under Act 7 Vic., c. 36.—E. B. Smith, Esq.

Auctioneers.—E. S. Freeze, William H. White, E. Perkins, Samuel Freeze, LeBaron Drury, James Lake, Gilbert Titus, Gilford Cougle, Benjamin Sproul, Abraham Johnson, jr., William Keith, James E. Fryers, Isaac Pearson, J. D. Mabee, Joseph D. Baxter, Joseph Belyea, T. G. Barnes, W. M. Teakles, Samuel Gosline, Noah Keith, William A. Stockton, J. M'Naught, Thomas Mathewson, J. Sharp, B. L. Crawford, G. Downey, D. M. Johnson, G. H. Wallace, Douglas Fairweather, Samuel Foster, and James W. Nowlan.

Trustees of Grammar School.—Rev. W. E. Scovil, Rev. W. W. Walker, and J. C. Vail, Esquire.

Teacher of Grammar School.—Arthur Mauger.

Inspector of Schools.—Thomas W. Wood.

County Treasurer.—John Flewwelling.

Terms of the General Sessions.—First Tuesday in March and Third Tuesday in October.

The Probate Court for King's County, is held at the Court House, on the first Monday in every month.

COUNTY OF QUEEN'S.

Judge of the County Court—James Steadman, Esquire. J. R. Currey, Esquire, Clerk. *Terms:* Wednesday next after fourth Tuesday in January and June, and the third Tuesday in October.

Justices of the Peace.—Hon. Harry Peters, John M'Lean, Ebenezer L. Burpee, Thomas T. Hewlett, George W. Hoben, Charles Keith, Thomas Harrison, Charles P. Wetmore, John M'Allister, Joseph B. Perkins, Joseph Coy, Gideon D. Bailey, James Ingledew, Thomas Murray, John R. Earle, John Goldfinch, Gilbert Perry, James Slipp, Charles E. Langan, David Phillips, John Curry, David Ebbett, Alexander Case, Benjamin Boal, Joshua Calkins, David Ferguson, Jesse Clark, Joseph F. Estabrooks, William Malone, Francis Woods, Walter Butler, John J. West, Thomas W. Carpenter, Isaac B. Bunnell, John Robertson, W. H. White, James Humphreys, Geo. W. Smith, Henry Todd, Richard P. Yeomans, Gilbert Wiggins, Arthur Branscombe, Thos. Leonard, Daniel Kelly, Chas. Murray, Robert Phillips, James Pearson, John Corbett, Ebenezer Williams, John Clowes, Allan McDonald, Adam Strong, Charles Stewart, George E. McLean, George N. Golding, Thomas E. McDonald, Henry A. Vradenburg, George Simpson, Isaac C. Burpee, Nathaniel B. Cottle, George M'Donald, Samuel L. Peters, Benjamin S. Palmer, John Inch, Thomas Hetherington, and Joseph F. Hoben, Esquires.

High Sheriff.—John Palmer, Esquire.

Clerk of the Peace and Keeper of the Rolls.—T. R. Wetmore, Esq.

W. C. Page, Travelling Agent for "Weed" Sewing Machine.

Queen Insurance Company—Subscribed Capital and Reserve Fund, $10,000,000; Annual Income, $950,000.

Page's Patent Lace Leather—at Keane's, 80 Prince William Street.

Life Policies of the Queen Insurance Company are made out at the Saint John, N. B. Agency at once.

Judge of Probates.—T. R. Wetmore, Esquire.
Registrar of Probates.—James R. Curry, Esquire.
Registrar of Wills and Deeds.—Hon. Harry Peters.
Receiver of Royalties for Queen's and Sunbury.—John Maynard.
Inspector of Schools.—Edmund H. Duval, Esquire.
Public Notary.—T. R. Wetmore, Esquire.
Barristers and Attorneys.—T. Robert Wetmore, James R. Curry, and Charles A. Harding, Esquires.
Issuers of Marriage Licenses.—T. R. Wetmore, and G. W. Hobes, Esquires.
Coroners.—Thos. T. Hewlett, R. T. Babbitt, George W. White, John Murphy, Thomas M. Tilley, Adam Strong, C. R. Bayard (Petersville), Humphrey Gilbert, M. D. (Gagetown), S. V. White, Absalom Day, Ambrose Palmer, and Samuel B. Stuart, Esquires.
Commissioners for taking Special Bail in the Supreme Court. Hon. Harry Peters, Hon. John Earle, Ebenezer L. Burpee, Charles Keith, and Gidney D. Bailey, Esquires.
Commissioners for taking Affidavits to be read in the Supreme Court.—T. R. Wetmore, Charles A. Harding, James R. Curry, Hon. Harry Peters, John J. Millidge (Gagetown), Hon. John Earle (Canning), E. L. Burpee, John Goldfinch, Isaac C. Burpee (Chipman), Charles Keith (Brunswick), Thomas Murray (Johnston), Joseph B. Perkins (Petersville), John Curry (Upper Gagetown), Gideon D. Bailey, (Canning), and George N. Golding (Wickham), Esquires.
Auctioneers.—Wm. F. Bonnell, Archibald McAllister, David Ferguson, Edward Simpson, (Gagetown), John Armstrong, William Hogshaw (Petersville), James T. Toole, James Starkey, Butler S. Thorne, James Pearson (Johnston), Isaac S. Vanwart, William Golding (Wickham), Walter S. Butler (Canning), Lawrence O'Leary and C. Keith (Brunswick.)
Terms of the General Sessions.—Fourth Tuesday in January and June.
A Monthly Probate Court for Queen's County is holden at the Judge's Office in Gagetown on the third Tuesday in every month, except the month of July, at which the officers will be in attendance. Applications for Probate of Wills and Administrations can be made at any other time.

COUNTY OF SUNBURY.

Judge of the County Court.—James Steadman, Esquire. George J. Bliss, Clerk. *Terms:* Second Tuesday in January, June and October.
Justices of the Peace.—John S. Saunders, Nathaniel Hubbard, Thos. Harrison, Calvin L. Hatheway, Robert D. Wilmot, Benjamin S. Bailey, Thos. A. Beckwith, Wm. Hoyt, John Peabody, Thos. N. Gilbert, Wm. Burpee, Enoch Lunt, Thos. Hartt, jun., Wm. Scoullar, Thos. H. Smith, John Glazier, Moses Coburn, Geo. Morrow, Thos. O. Miles, Wm. Estabrooks, Chas. Tracey, Chas. J. Bailey, Reuben Hoben, Stephen P. Estabrooks, Chas. Brown, John Simmons, A. C. Plummer, Charles Burpee, Thomas Wright, Robert Linton, Henry P. Bridges, Isaac Taylor, James Mitchell, Martin Adams, William E. Hoyt, John C. Seely, Charles H. Clowes, James K. Hazen, Jonathan Bridges, A. Addison Sterling, Archibald Harrison, Charles Duffy, Charles D. O. Curry, John Henry DeWitt, Jeremiah Tracey, James Miller, James E. Simonds, William McLean, John Stone, William Mowatt, James Payne, William E. Perley, Adam Noble, Frederick W. Bailey, George N. H. Harding, and William Harrison, Esquires.

Chalener's Worm Lozenges—Cor. King and Germain-sts., St. John, N. B.

High Sheriff.—James S. White, Esquire.
Clerk of the Peace and Keeper of the Rolls.—George Bliss, Esquire.
Judge of Probates.—William J. Gilbert, Esquire.
Registrar of Deeds and Wills.—Nathaniel Hubbard, Esquire.
Warden.—Chas. H. Clowes. *Attorney at Law.*—Geo. F. Gregory.
Receiver of Royalties for Sunbury and Queens.—John Maynard.
Inspector of Schools.—Edward C. Freeze.
Coroners.—Gerhardus Clowes, Moses H. Coburn, Frederick Seeley, Thomas Turney, John R. Seely, Henry Rees, Albert Ferguson, and John T. Bailey.
Auctioneers.—George C. Nevers, Thomas A. Beckwith, John S. Covert, and William Burpee.
Terms of the General Sessions.—First Tuesday in January, and Third Tuesday in June.

COUNTY OF CARLETON.

Judge of the County Court—James G. Stevens, Esquire. William M. Connell, Clerk. *Terms:* Second Tuesday in March and December, and the first Tuesday in July.

Justices of the Peace.—John Dibblee, David Munro, A. Upton, Paul M. Bedell, Chas. Perley, R. D. Beardsley, S. Estabrooks, Charles Connell, J. A. Phillips, James Lockwood, George Clowes, Joseph Burpee, Zephaniah Mills, Leonard R. Harding, George L. Raymond, Jas. R. Tupper, William T. Baird, Matthew L. Phillips, Abner Bull, Jos. Rideout, Jarvis Estey, Michael McGuirk, Jas. Kelley, Stephen G. Burpee, Wm. Hayward, Benjamin L. Richardson, Murphy Giberson, William S. Nevers, John Bubar, John Holland Estey, Calvin Churchill, William Gray, Robert Hemphill, Robert Hay, Robert A. Hay, William Lindsay, Richard S. Bull, Anthony Kearney, George M'Donough, Alexander Kirkpatrick, Charles Shea, James Jordan, Edwin R. Parsons, William Forrest, John Burt, Hugh Cowperthwaite, Amos Dickenson, Elisha Shaw, Hamilton Yerxa, Samuel Dickenson, Cornelius Connolly, John Bennett, Richard S. Clark, James Ebbett, William Dell Estey, Isaac S. Carvill, William Reed, Seth Squires, Isaiah B. Rideout, Alexander Hawthorn, George Millberry, Geo. Wade, Geo. Squires, Wm. B. Tompkins, Geo. Thomas Hartley, Warren C. Bull, John T. Allan, Alexander Walker, Harris H. Hobbs, Simon Cummings, James Grover, George H. Connell, John D. Ketchum, Alexander Lindsey, Delancy Tompkins, Edward J. Smith, Robert Kerr, Norris Best, William F. Dibblee, John Fisher, George W. Boyer, Isaac Wortman, David Merritt, James H. Jacques, John Leary, Scott Emery, David N. Raymond, Hugh Montgomery, John Wolverton, Samuel H. Shaw, Andrew Stephenson, James Bridges, Gilbert Vanwart, Howard Debeck, Oliver Hemphill, Richard Holmes, George Hartley, John Balloch, Bartholomew Lynch, William Hale, John McLaughlan, Elisha Baker, Isaac Broad, Philip McCaffery, Daniel J. Day, John McBride, and James H. Lunn, Esquires.

High Sheriff.—Fred. R. Jenkins Dibblee, Esquire.
Clerk of the Peace—William M. Connell, Esquire.
Surrogate.—Lewis P. Fisher, Esquire.
Registrar of Probates.—D. L. Dibblee, Esquire.
Registrar of Deeds and Wills.—David Munro, Esquire.

A. L. Starratt & Co., Retail Agents for "Weed" Machine, St. John, N. B.

Queen Insurance Company—Subscribed Capital and Reserve Fund, $10,500,000; Annual Income, $950,000.

Rubber Blankets and Piano Covers, at Keane's, No. 80 Prince William Street.

Commissioners for taking Affidavits in the Supreme Court.—Lewis P. Fisher, George Connell, D. L. Dibblee, James Edgar, John C. Winslow, Wm. M. Connell, George L. Raymond, and R. K. Jones, Esquires.

Issuers of Marriage Licenses.—H. M. G. Garden, and W. M. Connell.

Notary Public.—Lewis P. Fisher, George Connell, John C. Winslow, and William M. Connell, Esquires.

Commissioners for taking Special Bail in the Supreme Court.—George L. Raymond, and James R. Tupper, Esquires.

Practising Attorneys.—L. P. Fisher, D. L. Dibble, George Connell, John C. Winslow, Jas. Edgar, Wm. M. Connell, and R. R. Jones, Esqs.

Inspector of Schools.—E. C. Freeze.

Coroners.—George Stickney, George West, Charles R. Upton, Wm. Connell, Wm. L. Drier, John T. Allan, Samuel Watts, Charles P. Connell, M. D., and Theodore H. Estey, Esquires.

Auctioneers.—Allanson Payson, James H. Jacques, James Robertson, William F. Dibblee, H. M. G. Garden, and Simeon McLeod.

Commissioner under the Absconding Debtors' Act.—J. Dibblee.

Terms of the General Sessions.—First Tuesday in January, and fourth Tuesday in June.

COUNTY OF CHARLOTTE.

Judge of the County Court.—James G. Stevens, Esquire. George S. Grimmer, Clerk. *Terms:* Second Tuesday in January and June, fourth Tuesday in March, and first Tuesday in October.

Justices of the Peace.—Robert Thomson, Patrick Clinch, Charles R. Hatheway, David Mowatt, Wilford Fisher, Abraham J. Wetmore, Cochran Craig, George McKay, John J. Robinson, James W. Street, James Boyd, R. Watson, J. Grimmer, John Farmer, James Brown, Isaac Knight, Archibald McCallum, Jacob Young, Henry Webber, William Thomson, John Carlyle, Malcolm Mealy, Francis Hibbert, Claudius Messinett, Peter Morrison, Patrick Curren, Daniel Sullivan, William H. Chaffey, George Fountain, John C. Messinett, Hugh Ludgate, John Marks, George P. Knight, Augustine Bancroft, John A. Heney, John Mann, Junior, Charles Bradley, Samuel McFarlane, Thomas Barry, John E. Moore, Thomas Cotterel, Robert Acheson, Gideon Prescott, William K. Reynolds, Isaac Justison, James Russell, Junior, Zachariah Chipman, Hugh Cullinan, James Murchie, George B. Allwood, George S. Grimmer, Timothy Crocker, Thomas Fraser, Thomas Robinson, Thomas B. Wilson, John McLeod, Magnus Green, Alexander McDermott, Geo. Maxwell, George Dick, Robert Stevenson, Charles M. Gove, George Allen, Nathan Smart, Rex M. King, Robert McLellan, James E. Lynott, W. H. Stevens, Thomas T. Odell, Nehemiah Marks, Samuel H. Whitlock, William T. Rose, William Eills, George F. Stickney, Jeremiah Hanson, Daniel Crilley, Levi Young, John McIntosh, Thomas Black, John Orr, Joseph Donald, Joseph Simpson, Charles F. Clinch, James B. Bradford, Charles E. O. Hatheway, Henry Hitchings, John S. Magee, Hugh Morrison, Isaac Newton, Hayden Guptail, Thomas Watt, James A. Moran, Abraham Young, A. H. Gillmor, Senior, Samuel Johnson, Tobias Gilmour, and Isaac McElroy, Esquires.

High Sheriff.—Alex. T. Paul, Esquire.

Clerk of the Peace and Keeper of the Rolls.—G. S. Grimmer, Esq.

Judge of Probates.—George D. Street, Esquire.

Chaloner's Flavoring Extracts—Cor. King and Germain-sts., St. John.

Registrar.—Benjamin R. Stevenson, Esquire.

Registrar of Deeds and Wills.—Harris H. Hatch, Esquire.

Commissioners for taking Affidavits in the Supreme Court.—C. R. Hatheway, Isaac Knight, John E. Messinett, L. Drake, James A. Grant, and all Attorneys of the Supreme Court.

Commissioner for taking Bail.—William T. Rose, St. Stephen.

Notaries Public—John F. Grant (St. Stephen), C. R. Hatheway, C. W. Wardlaw, William McLean, George S. Grimmer, Benjamin R. Stevenson, and George D. Street (St. Andrews).

Inspector of Schools.—Edmund H. Duval, Esquire.

Commissioners under the Absconding Debtors' Act.—Charles R. Hatheway and Samuel H. Whitlock.

Coroners.—David Mowatt, Samuel T. Gove, Dr. Robert Thomson, William T. Rose, Dr. Gemm, H. W. Valentine, and Thomas C. Justason.

Auctioneers.—Wm. Whitlock, J. H. Whitlock, George F. Campbell, Albert D. Stevenson, Thomas McVey, and Wm. McLean.

Terms of the General Sessions.—Second Tuesday in April, and Third Tuesday in September.

COUNTY OF GLOUCESTER.

Judge of the County Court—Hon. Edward Williston. William End, Clerk. *Terms:* Third Tuesday in January and July, and first Tuesday in April.

Justices of the Peace.—William Napier, Hon. John Ferguson, Perry J. N. Dumaresq, John Doran, Robert Robinson, Francis Ferguson, Samuel L. Bishop, John Chalmers, John Walsh, William Taylor, Joseph Sewell, John Meahan, George Smith, John E. O'Brien, Charles Meahan, James Smith, Robert Brown, Robert Young, Robert Nixon, William Davidson, James G. C. Blackhall, William End, Hilarion Ache, Francis Alexandre, Alexander Campbell, John Foley, Matthew Parrott, Andrew Darcy, Samuel Miller, Rufus Cutler Cole, Henry Augustine McCullough, John Kerr, William Ferguson, Patrick Whalan, Robert Young, sen., John Louis Legere, Henry A. Sormonay (*of the Quorum*), and Narcisse Poirier, Esquires.

High Sheriff.—D. Gustavus Maclauchlan, Esquire.

Keeper of the Rolls and Clerk of the Peace and of the Sessions.—Theophilus DesBrisay, Esquire.

Surrogate.—Henry W. Baldwin, Esquire.

Registrar of Probates.—D. Gustavus Maclauchlan, Esquire.

Registrar of Deeds and Wills.—Henry W. Baldwin, Esquire.

Coroners.—John McKenna, and William W. Gordon, Esquires.

Inspector of Schools.—Daniel Morrison, Esquire.

Master of the Grammar School.—George R. Parkin, Esquire, A. B.

Trustees and Directors of the Grammar School.—William Napier, Samuel L. Bishop, William End, Theophilus DesBrisay, Hon. John Ferguson, and Rev. William LeBaron McKiel.

Barristers, Attorneys, and Notaries Public.—William End and Theophilus DesBrisay, Esquires.

Commissioners for taking Bail and Affidavits in the Supreme Court.—William Napier, John Doran, Robert Young, James G. C. Blackhall, and Samuel L. Bishop, Esquires.

Active Service in Volunteer Corps allowed by Queen Insurance Company.

Robert Young, Agent for "Weed" Sewing Machine, Charlottetown, P. E. I.

F. T. Stephens, Direct Importer, 38 Dock Street, Saint John, N. B.

County Treasurer.—Henry W. Baldwin, Esquire.

Commissioner for Solemnizing Marriage.—William Napier and John Doran, Esquires.

Issuer of Marriage Licenses.—William Napier, Esquire.

County Auditor.—Henry W. Baldwin, Esquire.

Henry W. Baldwin (Bathurst), and John Doran (Shippegan), Esqrs., Agents for Lloyds.

Samuel L. Bishop, Esquire, President of the Agricultural Society; William Napier, Esquire, Secretary.

Auctioneers.—Francis Alexandre, William Taylor, Robert Young, Henry W. Baldwin, and Benjamin W. Weldon, Esquires.

Terms of the General Sessions.—First Tuesday in January and the First Tuesday in July.

COUNTY OF KENT.

Judge of the County Court.—James W. Chandler, Esquire. Thomas W. Dibblee, Esquire, Clerk. *Terms:* Third Tuesday in January, last Tuesday in April, and first Tuesday in July and November.

Justices of the Peace.—Thomas W. Bliss, L. P. W. DesBrisay, John Bowser, Hon. David Wark, William Hanington, David McAlmon, William S. Caie, Germain White, Reuben Johnson, Lawrence McLaren, James Burns, James Girvan, Terrence Curran, John Jardine, Junior, John Robertson, Henry Peters, Junior, Henry Livingston, William M. Wright, John Brait, John Sheridan, Horatio Smith, Lewis B. Allain, Charles Gosselin, Luke Johnson, Fabian D'Aigle, Amant Bourgeois, Sen., James Lucas, Alex. McWilliams, Stephen Briggs, Jacob Ferguson, David McMinn, Joseph Doherty, Robt. Brown, Thomas Stevenson, John Stevenson, Edward Walker, Alexander Girvan, Jonathan, Dickinson, Zaccheus Phinney, Kenneth B. Forbes, Albert T. Smith, John Ford, Thomas Irvine, Alexander Johnson, Owen McInerney, H. H. Wilson, Henry Dwyer, Pierce Quiltey, John Harnett, Theophilus Bilodeau, Chas. Cormey, Samuel Jerway, Simon Allen, Michael McFadden, Herbert Irving, Thomas Ritchison, Alexander Robertson, and Robert Chalmers, Esquires.

High Sheriff.—William Raymond, Esquire.

Clerk of the Peace, and Keeper of the Rolls.—Charles J. Sayre, Esq.

Judge of Probates.—James A. James, Esquire.

Registrar.—Charles J. Sayre, Esquire.

Registrar of Deeds and Wills.—Thos. Wetmore Bliss, Esquire.

Issuer of Marriage Licenses.—Charles J. Sayre, Esquire.

Coroners.—Hugh H. Wilson, M. D., Horatio B. Smith, Isaac W. Doherty, M. D., and I. B. Freeman, M. D., Esquires.

Inspector of Schools.—D. Morrison, Esquire.

Teacher of the Grammar School.—C. M. Hutchinson, Esquire.

Notaries Public.—John Bowser, Thos. Wetmore Bliss, and the Attornies practising in the County.

Auctioneers.—Richard McLauchlan, John L. Dwyer, George Beattie, Rufus S. Chandler, Joseph Wetmore, Richard Sutton, Jun., Jacob Ferguson, John Wheten, and Daniel McArthur.

Terms of the General Sessions.—Second Tuesday in January, and fourth Tuesday in June.

Alexandra Works Saw Factory, Cor. North and George-sts., St. John, N. B.

All Sizes Rubber Belting and Couplings, at No. 80 Prince William Street.

Chaloner's Fancy Syrups, Cor. King and Germain sts., St. John, N. B.

Queen Fire and Life Insurance Company, C. E. L. Jarvis, General Agent—Office, Ritchie's Building, Princess Street.

COUNTY OF WESTMORLAND.

Judge of the County Court.—James W. Chandler, Esquire. Daniel L. Hanington, Esquire, Clerk. *Terms:* Third Tuesday in June, second Tuesday in December, and first Tuesday in March.

Justices of the Peace.—Amos E. Botsford, William Wilson, John Chapman, Joseph Avard, Philip Palmer, Daniel Hanington, John Trenholm, George Oulton, George Pittfield, Samuel Black, Philip Chapman, Thomas E. Smith, Thos. Keillor, Rufus Cole, Joseph Chapman, Charles Dixon, John Carey, Alexander Munro, James Anderson, Alexander Wright, Peter McSweeney, Wm. Steadman, David Murray, Thomas Cochran, Sylvanus Minor, Jesse L. Bent, Wm. Allen, Reuben Chase, Ephraim Raworth, Amand Landry, Silas C. Charters, Abraham Jones, Hugh McMonagle, Sam. S. Wilmot, David Boyd, Chas. Mulryne, Moses Jones, Thos. Gamble, Jas. Dickson, Jos. Bleakney, Thos. Brown, Silas D. Copp, Israel Steeves, John Read, Thos. Carter, Warren Price, Rufus Chappell, John S. Barnaby, John Reid (Bay de Verte), Frank Gallagher, Pollett Gallang, J. S. Trites, Robert Madison, John Harris, Jos. McHaffey, Oliver Jones, James Powell, Lewis Richards, Joseph B. Bowser, Titus Hicks, Christopher Harper, John Fawcett, Lemuel Wilbur, George Harper, Jonas Taylor (*of the Quorum*), Rufus Wry, Lovell Lewis, Patrick Herbert, Robert Godfrey, Joseph Hickman, Wm. George, Charles C. Hamilton, James Dunlap, Wm. C. Robinson, Wm. T. Wortman, Daniel E. Casey, Jeremiah Lutes, William K. Chapman, Amos Ogden, Angus McQueen, Stephen Mills, Stephen Binney, Eustace Babine, John Ford, Abel Atkinson, Samuel G. Gilbert, William Duncan, Edwin J. Harshman, Hugh Davidson, Hiram Humphreys, Adam Tait, John H. Brownell, Thomas Baird, Walter Cahill, Adam C. A. Wells, Job Allen, James Tingley, Thaddeus Legere, and Rufus W. Gooden, Esquires.

High Sheriff.—Blair Botsford, Esquire.

Clerk of the Peace and Keeper of the Rolls.—Chas. E. Knapp, Esq.

Judge of Probates.—Hon. Edward B. Chandler.

Registrar of Probates.—Charles E. Knapp, Esquire.

Registrar of Deeds and Wills.—William Backhouse, Esquire.

Coroners.—Jacob Wortman, J. C. Harper, W. J. M. Hanington, Elias W. Elliott, Joshua Wood, Laban Lawrence, and J. W. Chapman, Esqrs.

Commissioners for taking Affidavits in the Supreme Court.—Wm. Wilson (Dorchester), Edward Cogswell (Sackville), D. Hanington and Charles Theal (Shediac), and S. S. Wilmot (Salisbury).

Commissioners for taking Special Bail in the Supreme Court.—Wm. Wilson, Robert Godfrey, James Beaty (Moncton), and S. S. Wilmot.

Inspector of Schools.—Thomas W. Wood.

Notaries Public.—D. L. Hanington, Amos E. Wilson, A. L. Palmer (Dorchester), D. Hanington (Shediac), Bliss Botsford, Charles Holstead (Moncton), and C. Milner (Sackville), Esquires.

Commissioner of Sewers for Frosty Hollow Marsh, Sackville.—James Lowerson.

Commissioners of Sewers Fox Creek Marsh, Moncton.—David Burke and Florian White.

Commissioners of Sewers Parishes of Sackville and Westmorland.—Silas D. Copp, Timothy Richardson, and Charles Cahill.

The "Weed" Machine is simple in construction—Chas. A. Bovey, Gen. Ag.

Commissioners of Sewers Barachois Marsh, Shediac.—Dominic Budrot, and Mark Budrot.

Commissioner of Sewers Mill Creek Marsh, Sackville.—Rufus Palmer.

Commissioners of Sewers Etter Aboideau Marsh, Sackville and Westmorland.—A. E. Botsford, Isaac Lowerson, and Nelson Bulmer.

Auctioneers.—Wm. Lawrence, Robert Atkinson, Ichabod Steves, Joshua Wood, J. Weldon Chapman, Robert Hallett, Hugh McMonagle, Robert Moffatt, Silas Crane Charters, and William J. M. Hanington.

Issuer of Marriage Licenses.—Charles B. Godfrey.

Terms of the General Sessions.—Third Tuesday in June and second Tuesday in December.

COUNTY OF NORTHUMBERLAND.

JUDGE OF THE COUNTY COURT.—Hon. Edward Williston. Samuel Thomson, Esquire, Clerk. *Terms:* Fourth Tuesday in January and July, second Tuesday in April, and third Tuesday in October.

JUSTICES OF THE PEACE.—George Kerr, Richard Hutchinson, Peter Mitchell, Alexander Goodfellow, Thomas C. Allan, Alexander McLaggan, Thomas W. Underhill, James W. Hierlihy, John Porter, Peter Morrison, James L. Price, Alexander Fraser, Jr., Donald McNaughton, Miles Mc Millan, John McAllister, Jun., Richard Sutton, Alexander Loudon, William Muirhead, George E. Letson, John McRae, Hiram Freeze, George Whitney, William Russell, John Haws, John Williston, Louis Robicheau, Robert T. Miller, John Pallen, Burk Archibald, William M. Kelley, Michael McKendrick John Lawlor, Alexander K. McDougall, George H. Russell, George A. Blair, James Miller, Thomas F. Gillespie, Miles Carroll, John Noonan, William Park, John Rundle, James Fish, Neil Gordon, David Johnston, Robert Falconer, George Burchill, Alexander Saunders, Duncan Davidson, John Johnston (Tabusintac), Alex. Laggie (Burnt Church), John Fairley, William Swim, Peter Esson, William C. Harley, John Nevin, Charles Sargeant, Jesse G. Harding, Robert R. Call, Alexander Jassamine, William Falconer, Vital Allan, Hugh Bain, James T. Griffin, Jacob C. Gough, Adam D. Sherriff, Michael Searle, William Williston, Isaac Matheson, Jabez B. Snowball, William Masson, jun., and John G. G. Layton, Esquires.

HIGH SHERIFF.—James Mitchell, Esquire.

CLERK OF THE PEACE AND KEEPER OF THE ROLLS.—S. Thomson, Esq.

JUDGE OF PROBATES.—William Wilkinson, Esquire.

REGISTRAR.—Daniel Ferguson, Esquire.

REGISTRAR OF DEEDS AND WILLS.—John Lawlor, Esquire.

CORONERS.—Martin Cranney, Allan A. Davidson, Robert B. Wasson, Edward Rogers, John McLeod, Wm. O'Brien, John S. Benson, and John Thomson, M. D., Esquires.

INSPECTOR OF SCHOOLS.—D. Morrison, Esquire.

COMMISSIONERS FOR TAKING AFFIDAVITS IN THE SUPREME COURT.—Newcastle—Patrick Watt, Richard Davidson, and William Park, Esqrs. Chatham—John McDougal, Esquire.

Barristers, Attornies, and Notaries Public.—Newcastle: Allan A. Davidson and Samuel Thomson, Esquires. Chatham: George Kerr, John M. Johnson, William Wilkinson, Daniel Ferguson, Richard Carman, and Peter Miller, Esquires.

Saws of all kinds made and repaired at the Alexandra Works.

Chalmer's Anti-Bilious Pills—Cor. King and Germain-sts., St. John.

COMMISSIONERS FOR SOLEMNIZING MARRIAGE.—Alexander Goodfellow, and James L. Price, Esquires.

ISSUERS OF MARRIAGE LICENSES.—Hon. Edward Williston, and James L. Price, Esquire.

SEIZING OFFICER OF HAY CUT ON CROWN LAND.—William Parker.

AUCTIONEERS.—Robert T. Miller, John Lawlor, Wm. J. Fraser, Wm. Letson, Davis P. Howe, Alexander Fraser, Charles Marshall, John Fish, Jabez B. Snowball, Robert Blake, Adam D. Sheriff, James Johnstone, Richard Sutton, George A. Willard, W. Wyse, and John G. G. Layton.

Revenue Officers.—Chatham—Deputy Treasurer, Dan'l. Ferguson; Landing Surveyor, J. C. E. Carmichael; Waiter, Searcher, and Locker, Martin Cranney. Newcastle—Deputy Treasurer, W. Parker; Waiter, Searcher, and Locker, David Witherall.

Consuls.—Norwegian: Hon. R. Hutchinson. Prussian: Everard Hutchison, Esquire. French: John McDougall, Esquire.

Chatham Gas Light Company.—Richard Hocken, Esquire, President; Hugh Bain, William Muirhead, and Dr. J. Pollen, Esquires, Directors.

TERMS OF THE GENERAL SESSIONS.—Second Tuesday in January and July.

COUNTY OF RESTIGOUCHE.

JUDGE OF THE COUNTY COURT.—Hon. Edward Williston. James S. Morse, Esquire, Clerk. *Terms*: Second Tuesday in January, March, and July.

JUSTICES OF THE PEACE.—D. Stewart, Adam Ferguson, Archibald Ramsay, William Hamilton, William S. Smith, John Ulticun, John McNair, John Cook, jr., John McMillan, John Duncan, John McMillan, jr., John Gillies, Robert Ferguson, David Ritchie, Alexander C. DesBrisay, Charles Murray, Patrick Doyle, John H. Pride, Allan Andrew, Donald McAlister, William Hamilton 2d, George Moffat, John McLauchlan, Patrick Doyle, jr., John Murchy, Alex. Laing, Archibald McKenzie, William M. Caldwell, William Mott, David Sadler, Joseph Windsor, William Parker, Thomas Kerr, David Ritchie, jr., John McIntyre, Hugh Blair, A. P. W. DesBrisay, William McMillan, George Haddow, Peter Hamilton, jr., James Ritchie, James Reid, jr., Malcolm Patterson, James Queen, Andrew Harvie, William Jamieson, George Wright, David Duncan, jr., John Adams, jr., George Wright, Paul Devereaux, Lawrence Lepoint, and Robert Archibald, Esquires.

HIGH SHERIFF.—John U. Campbell, Esquire.

CLERK OF THE PEACE AND KEEPER OF THE ROLLS.—A. Barberie, Esq.

SURROGATE.—James S. Morse, Esquire.

REGISTRAR OF DEEDS AND PROBATES.—Andrew Barberie, Esquire.

INSPECTOR OF SCHOOLS.—D. Morrison, Esquire.

SUPERVISOR OF ROADS.—John McLaughlin, Esquire.

COMMISSIONER FOR TAKING BAIL IN THE SUPREME COURT.—Dugald Stewart (Dalhousie), and Chas. Murray (Campbellton), Esquires.

ISSUER OF MARRIAGE LICENSES.—A. Barberie, Esquire.

COMMISSIONERS UNDER THE ABSCONDING DEBTORS' ACT.—Dugald Stewart and Archibald Ramsay.

CORONERS.—James S. Morse, John U. Campbell, Allan McKendrick,

The "Weed" makes the same stitch on both sides.—St. John, N. B.

Life Policies by the Queen Insurance Company are made out at Saint John, N. B. Agency at once.

F. T. Stephens—A large assortment of English Teas always on hand.

William Disbrow, M. D., Samuel Shaw, M. D., and Lloyd P. Tooque, M. D., Esquires.

FISHERY WARDENS.—Alexander Chamberlain and Eben. Ferguson.

TEACHER OF GRAMMAR SCHOOL.—Frederick McCurdy.

AUCTIONEERS.—John U. Campbell, Charles Murray, David Sadler, William Montgomery, John Phillips, and James Ritchie.

Postmasters.—Dalhousie, James Hervie; Campbellton, Allan McKendrick.

RESTIGOUCHE AGRICULTURAL SOCIETY.—A. Barberie, Esq., President; Adam Ferguson, Esquire, Vice President; William S. Smith, Esquire, Secretary and Treasurer.

TERMS OF THE GENEREL SESSIONS OF THE PEACE.—First Tuesday in January and second Tuesday in July.

COUNTY OF ALBERT.

Judge of the County Court.—James W. Chandler, Esquire. S. G. Morse, Clerk. *Terms:* Second Tuesday in March and November, and fourth Tuesday in June.

Justices of the Peace.—Hon. E. B. Chandler, John Smith, Peter McLellan, James Brewster, John Lewis, W. H. Steves, George Calhoun, Elisha Peck, George Steves, Enoch Stiles, Edward Stevens, J. S. Colpitts, Robert Wright, Isaac Gross, John Wallace, Edward Steves, James Rogers, Levi Wells, John A. Reed, Hiram Edgett, Ezra Steves, James Ryan, William S. Hopper, Jun., John Barchard, A. R. Chapman, James Horsman, Thomas Colpitts, Lewis E. Steves Amos A. Bliss, William Hallett, Lewis Smith, James Carnworth, William P. Robinson, John N. Chapman, William J. Reed, John Alcorn, Nathan M. Bennett, John L. B. Steeves, William Fillmore, Peter Duffy, Joseph A. Steves (*of the Quorum*), and John Cleveland, Jun., Esquires.

High Sheriff.—Joseph S. Reed, Esquire.

Keeper of the Rolls and Clerk of the Peace.—Samuel G. Morse, Esq.

Surrogate.—M. B. Palmer, Esquire.

Registrar of Probates.—Samuel G. Morse, Esquire.

Registrar of Deeds and Wills.—George Calhoun, Esquire.

Coroners.—J. S. Reed, W. J. Lewis, M. D., William C. Trites, P. R. Moore, and Robert Wright, Esquires.

Commissioners for taking Affidavits in the Supreme Court.—George Calhoun and Elisha Peck, Esquires, and the Attornies practising in the County.

Issuer of Marriage Licenses.—M. B. Palmer, Esquire.

Inspector of Schools.—T. W. Wood, Esquire.

Teacher of the Grammar School.—C. Colter.

Commissioner for taking Special Bail in the Supreme Court at Hopewell.—George Calhoun, Esquire.

Commissioners of Sewers, under Act 22 Vict., c. 53, for Draining German Town Lake.—Agreen Tingley, Jun., Thomas W. Kinnear, and Michael Kiever.

Auctioneer.—James W. Montgomery, Hillsborough.

Term of the Albert Circuit Court.—Second Tuesday in July.

Terms of the General Sessions of the Peace.—Fourth Tuesday in June and Second Tuesday in November.

J. F. Lawton, Saw Manufacturer, corner North and George-sts., St. John.

Bird Seed, all kinds—Chaloner, St. John, N. B.

COUNTY OF VICTORIA.

Judge of the County Court.—James G. Stevens, Esquire. William T. Wilmot, Esquire, Clerk. *Terms*: First Tuesday in March and December, and second Tuesday in July.

Justices of the Peace.—Benjamin Beveridge, Charles A. Hammond, Peter C. Aumiraux, Francis Rice, John Costigan, Vital Tibodeau, Leon Bellefleur, Antoine Bellefluer, James Bishop, George W. Curry, Barnabas Armstrong, Thomas Finn, Regist Therriault, Pruden Gagnon, Stephen Glasier, Walter Britt, Michael Kirlin, William Clifford, William Hartt, Abraham C. Hammond, Hilaire LeVasseur, Florent Fournier, John Hartt, Roderick McLean, James Grew, Rosamond Violette, Joshua D. Giberson, Joseph Cyr, Vital Hebert, Adam J. Beveridge, Francis Tibbits, Ezekiel Hutchinson, Abraham L. Coombes, William D. Kearney, Cyril Patrois, William Everitt, William M. Laskey, Cornelius McMannus, Joseph Hianview, William Morehouse, Elijah Larlee, Levit Therriault, John Lynch, John Tobin, Augustine Daigle, Joseph Martin, Samuel Bishop, Daniel Hopkins, Duncan Reed, Thomas Crozier, Frederick W. Brown, Nathaniel L. Price, Magloire Albert, Magloire Hebert, Thomas Chassi Ward, C. Burpee, Alexander L. Watson, John Jenkins, W. R. Newcombe, Lewis Pickett, Elijah Estabrooks, Peter O. Byram (*of the Quorum*), Samuel Young, Francis E. Beckwith, F. W. Bullen, Joseph Barnes, Henry Bassey, George Bois, and Manus McCloskey, Esquires.

Sheriff.—Abraham L. Coombes, Esquire.

Keeper of the Rolls and Clerk of the Peace.—William T. Wilmot, Esquire.

Issuer of Marriage Licenses.—William T. Wilmot, Esquire.

Surrogate.—William M. McLauchlan, Esquire.

Registrar of Probates, Deeds and Wills.—William Hartt, Esquire.

Coroners.—Francis Tibbits, William Clifford, and James Grew.

Seizing Officers.—F. E. Beckwith, and Charles E. Beckwith.

Deputy Treasurers.—F W Brown, Esquire, Grand Falls; Francis Tibbits, Esquire, Andover; A. Bertram, Edmonston.

Auctioneers.—W. Clifford, F. E. Beckwith, Wm. Hartt, and Thomas Crozier.

Inspector of Schools—Edward C. Freeze, Esquire.

Trustees of the Grammar School.—Rev. H. M. Guirk, Rev. W H. Street, and F E. Beckwith.

Keeper of the Grammar School.—M. O'Grady.

Terms of General Sessions.—Second Tuesday in January and first Tuesday in July.

COIN USED BY JUDAS.—The "piece of silver," thirty of which were paid to Judas, in his trade of betraying Christ, was considered a peculiar piece by the Israelites, and was always spoken of in their holy books as a holy shekel of the sanctuary. It was the amount which each Israelite between the ages of twenty and fifty, was required to pay into the public treasury, as a ransom for their delivery, during their sojourn in the wilderness. A shekel was worth about fifty cents of our money. The coin was somewhat larger than an American half dollar. On one side it bore the emblem of Aaron's rod, and the words, "Shekel of Israel."

Simon McLeod, Agent for "Weed" Sewing Machine, Woodstock.

Losses by Explosion of Gas, and by Fire arising from Lightning, are paid by Queen Insurance Company.

Machinists' Supplies—George F. Keane, No. 80 Prince William Street.

Queen Fire and Life Insurance Company, C. E. L. Jarvis, General Agent. Office—Ritchie's Building, Princess Street.

F. T. Stephens, Wholesale and Retail Grocer, 88 Dock Street.

CANADA.

His Excellency the Right Honorable CHARLES STANLEY Viscount MONCK, Governor General of Canada.

QUEEN'S PRIVY COUNCIL FOR CANADA.—The Hon. Sir John A. Macdonald, K. C. B., Minister of Justice and Attorney General; Hon. Ged. Etienne Cartier, C. B., Minister of Militia; Hon. S. L. Tilley, C. B., Minister of Customs; Hon. A. Tilloch Galt, C. B., Minister of Finance; Hon. William McDougall, C. B., Minister of Public Works; Hon. Wm. Pearce Howland, C. B., Minister of Inland Revenue; Hon. Adams G. Archibald, Secretary of State for the Provinces; Hon. Adam Johnston Fergusson Blair, President of the Privy Council; Hon. Peter Mitchell, Minister of Marine and Fisheries; Hon. Alexander Campbell, Postmaster General; Hon. Jean Charles Chapais, Minister of Agriculture; Hon. Hector Louis Langevin, Secretary of State of Canada; Hon. Edward Kenny, Receiver General.

William Henry Lee, Esquire, Clerk; William A. Hainsworth, Esquire, Assistant Clerk.

MEMBERS OF THE SENATE FOR THE PROVINCE OF NEW BRUNSWICK.—Hons. Amos E. Botsford, John Robertson, Robert L. Hazen, William H. Odell, David Wark, William H. Steeves, John Ferguson, R. D. Wilmot, A. R. McClelan, and Peter Mitchell.

MEMBERS OF THE HOUSE OF COMMONS FOR THE PROVINCE OF N. B.—*York County:* Charles Fisher. *Carleton:* Charles Connell. *Queen's:* John Ferris. *King's:* George Ryan. *Sunbury:* Charles Burpee. *Northumberland:* John M. Johnson. *Westmorland:* Albert J. Smith. *Kent:* Lucius Bonnell. *Charlotte:* John Bolton. *Restigouche:* John McMillan. *Victoria:* John Costigan. *Albert:* John Wallace. *Gloucester:* T. W. Anglin. *St. John:* John H. Gray. *City Saint John:* S. L. Tilley.

PROVINCE OF NEW BRUNSWICK.

His Excellency Major General HASTINGS DOYLE, Lieutenant Governor and Commander-in-Chief of the Province of New Brunswick.

George Montgomery Campbell, *Private Secretary to the Lieut. Governor.*

Harry Moody, Lieut.-Col. Charles Drury, and Captain B. Lester Peters, *Provincial Aides-de-Camp.*

EXECUTIVE COUNCIL.

Hon. ——, ——, Provincial Secretary; Hon. A. Rainsford Wetmore, Attorney General; Hon. Charles N. Skinner, Solicitor General; Hon. ——, ——, Surveyor General; Hon. John McAdam, Chief Commissioner Board of Works.

LEGISLATIVE COUNCIL.

The Honorable JOHN SIMCOE SAUNDERS, *President.*

Hon. Edward B. Chandler, Hon. Wm. B. Kinnear, Hon. George Minchin, Hon. Charles Harrison, Hon. James Davidson, Hon. D. Wark, Hon. J. H. Ryan, Hon. Wm. Hamilton, Hon. Wm. Todd, Hon. A. McL.

F. Lawton, Saw Manufacturer, Corner North and George-sts., St. John

Wholesale Orders carefully packed—Chalenor's, St. John, N. B.

Seely, Hon. Francis Rice, Hon. John J. Robinson, Hon. Charles Perley, Hon. Daniel Hanington, Hon. John Lewis, Hon. Robert Young, and Hon. William Muirhead.

Officers.—George Botsford, Esquire, Clerk; Edward W. Miller, Esq., Clerk Assistant; B. R. Jouett, Esq., Usher of Black Rod; Rev. John M. Brooke, D. D., Chaplain.

HOUSE OF ASSEMBLY.

Honorable ——, *Speaker.*

County of York.—H. Dow, Esq., J. A. Beckwith, A. Thompson, and ——, Esquires.

County of Saint John.—Hon. Charles N. Skinner, John Quinton, ——, and ——, Esquires.

County of Westmorland.—Bliss Botsford, A. McQueen, A. Lawrey, and ——, Esquires.

County of Charlotte.—Hon. John Mackay, F. Hibbard, ——, and ——, Esquires.

County of King's.—W. P. Flewelling, John Flewelling, and ——, Esquires.

County of Queens.—R. T. Babbit, and ——, Esquires.

County of Sunbury.—W. E. Perley, and J. Glazier, Esquires.

County of Carleton.—W. Lindsay, and ——, Esquires.

County of Northumberland.—George Kerr, Richard Sutton, and ——, Esquires.

County of Kent.—W. S. Cale, and Owen McInerney, Esquires.

County of Gloucester.—J. Meehan, and ——, Esquires.

County of Restigouche.—A. C. DesBrisay, and William Montgomery, Esquires.

County of Albert.—C. A. Peck, and George Bliss, Esquires.

County of Victoria.—B. Beveridge, and Vital Herbert, Esquires.

City of Saint John.—Hon. A. Rainsford Wetmore, and ——, Esquires.

Officers.—Charles P. Wetmore, Esquire, Clerk; George J. Bliss, Esquire, Clerk Assistant; Abraham C. Coburn, Esq., Sergeant-at-Arms; Rev. C. Coster, A. M., Chaplain.

NOTE.—The election for the above vacancies had not taken place when this sheet was printed.

OFFICERS OF THE CROWN.

Hon. David Wark, Receiver General; Beverley Robinson, Esq., Collector of Customs; Thomas R. Robertson, Esq., Deputy Receiver General; James Johnson, Esq., Auditor General.

Queen's Counsel.—Hon. William B. Kinnear, Hon. E. B. Chandler, Hon. R. L. Hazen, Hon. John H. Gray, James W. Chandler, George Kerr, D. S. Kerr, A. R. Wetmore, Charles Duff, A. J. Smith, William Jack, George D. Street, J. G. Campbell, S. R. Thomson, Lewis P. Fisher, A. L. Palmer, James G. Stevens, James Steadman, W. H. Tuck, and B. Lester Peters, Esquires.

BOARD OF WORKS.

Hon. John McAdam, Commissioner; Asa Coy, Esquire, Clerk.

For Manufactories the "Weed" has no superior—Nelson St., St. John.

Losses by the Explosion of Gas, and by Fire arising from Lightning, are paid by Queen Insurance Company.

Russel Leather Belting—George F. Keane, 80 Prince William Street.

Queen Fire and Life Insurance Company, C. E. L. Jarvis, General Agent. Office—Ritchie's Building, Princess Street.

F. T. Stephens, Family Grocer, 36 Dock Street, Saint John, N. B.

RAILWAY BOARD.

George Thomas, Esquire (Chairman), William J. Gilbert and C. H. Fairweather, Esquires, Commissioners.

COURTS.

SUPREME COURT OF JUDICATURE.

Chief Justice.—Hon. William J. Ritchie, 6th December, 1865.

Justices.—Hon. Neville Parker; Hon. Lemuel Allen Wilmot, 8th January, 1851; Hon John C. Allen, 22d September, 1865; Hon. John W. Weldon, 6th December, 1865.

William H. Tuck, Esquire, Clerk of the Crown; William Carman, Esquire, Clerk of the Pleas; Hon John Simcoe Saunders, Clerk of the Circuits, and Clerk of the Crown on the Circuits.

TERMS: *Hilary*—First Tuesday in February; *Easter*—Second Tuesday in April; *Trinity*—Second Tuesday in June; *Michaelmas*—Second Tuesday in October.

NISI PRISI SITTINGS IN THE COUNTY OF YORK—Second Tuesday in January and fourth Tuesday in June.

CIRCUIT COURTS.

SAINT JOHN—Second Tuesday in January, May, and August, and third Tuesday in November.

SUNBURY—Fourth Tuesday in January.

QUEEN'S—First Tuesday in March.

CHARLOTTE—First Tuesday in August.

KING'S—Second Tuesday in July.

ALBERT—Second Tuesday in July.

WESTMORLAND—Third Tuesday in July.

KENT—Fourth Tuesday in September.

RESTIGOUCHE—Last Tuesday in August.

GLOUCESTER—First Tuesday in September.

NORTHUMBERLAND—Second Tuesday in September.

CARLETON—Last Tuesday in September

VICTORIA—Wednesday before the last Tuesday in September.

COURTS FOR THE PROBATE OF WILLS, AND GRANTING ADMINISTRATIONS.

The Probate Court for the City and County of St. John, is held every Tuesday at three o'clock at the Registry Office; and the like Court in the other Counties of the Province, is held at the times specially appointed by the respective Judges.

COURT OF DIVORCE AND MATRIMONIAL CAUSES.

Honorable Neville Parker, Judge; F. A. H. Stratton, Esq., Registrar. TERMS—The fourth Tuesdays in February, June, and October.

COURT OF VICE ADMIRALTY.

Honorable Robert L. Hazen, Judge and Commissary; William Jack, Esquire, Advocate General; George Blatch, Esquire, Registrar and Scribe; Hon. W. B. Kinnear, and G. Sidney Smith, Esquire, *Surrogates*. John Humbert, Esquire, Marshal.

Alexandra Works Saw Factory, Cor. North and Georgeana, St. John, N. B.

Queen Fire and Life Insurance Company, C. E. L. Jarvis, General Agent. Office—Ritchie's Building, Princess Street.

Rubber Belting, at No. 80 Prince William Street.

Goods Cheap by Wholesale—Chalmers, St. John, N. B.

COURT FOR THE TRIAL AND PUNISHMENT OF PIRACY AND OTHER OFFENCES ON THE HIGH SEAS.

The Governor; the Chief Justice, and other Judges of the Supreme Court; the Members of the Executive Council; Judge of the Vice Admiralty; the Public Secretary; Public Treasurer; Commander in Chief, Flag Officers, and Captains, and Commanders of Ships of War on this Station for the time being; ——, Registrar and Scribe.

The Court sits at any place within the Province to be appointed by any three of the members—the Governor, Chief Justice, or one of the Judges of the Supreme Court, or Judge of the Admiralty, being one.

ROLL OF BARRISTERS AND ATTORNEYS.

[OBSERVE.—Those whose names are printed in Italics are not actually practising in this Province.]

Those marked thus * are Notaries Public.

NAMES.	Admitted Attorney.	Admitted Barrister.	Residence.
James Shannon Morse, ...	19 Feb. 1814	19 Feb., 1814	Nova Scotia.
Hon. John Simcoe Saunders,	18 do. 17	18 do., 19	Fredericton.
Hon. William Boyd Kinnear,	18 May, 19	24 May, 23	Saint John.
Alfred Lock Street, ...	11 Oct., 20	do. do.	St. Andrews.
Hon. Edw. Barron Chandler,	do. do. 21	14 Oct., do.	Dorchester.
William End, ...	20 Feb., 23	17 Feb., 25	Bathurst.
Charles P. Wetmore, ...	11 July, 23	14 July, do.	Fredericton.
* George Jarvis Dibblee, ...	18 Oct., 23	19 Oct., do.	do.
William Wiley, ...	17 July, 24	17 July, 26	Riv. de Chute.
* Robert Fraser Hazen, ...	16 Oct., do.	20 Oct., do.	Saint John.
William Carman, ...	15 Oct., do.	5 Feb., 28	Fredericton.
Horatio Nelson Hicks Lugrin,	do. do.	18 Oct., do.	Saint John.
Timothy R. Wetmore, B.C.L.	14 July, do.	16 July, do.	Gagetown.
Edward Betts Smith, ...	18 Oct., do.	14 Oct. do.	Kingston, K.C.
Andrew Barbarie, ...	do. do.	5 Feb., do.	Dalhousie.
Samuel Hallett Whitlock....	18 July, 29	16 July, 31	St. Andrews.
George Kerr, ...	17 do. do.	9 Feb., 32	Chatham.
Hon. Robert Leonard Hazen,	do. do.	18 Oct., 32	St. John.
Richard Carman, ...	16 Oct., do.	17 do. do.	Chatham.
Charles Fisher, A. B., ...	5 Feb., 31	10 do. 33	Fredericton.
Charles A. Harding, ...	11 Feb., 32	11 Feb., 34	Gagetown.
William Hazen Needham, ...	8 May, 32	8 May, do.	Fredericton.
William Jack, ...	13 Oct., do.	9 Feb., 35	Saint John.
George F. H. Minchin, ...	do. do.	16 Oct., 34	Fredericton.
George Dixon Street, ...	12 Oct., do.	15 Oct., do.	St. Andrews.
Chipman Botsford, ...	16 do. 34	9 Feb., 37	Campbelltown
Samuel Gay Morse, ...	do. do.	do. do.	Hopewell.
Robert Barry Dickey, ...	7 Feb., 35	7 Feb., 35	Nova Scotia.
Duncan Robertson, ...	do. do.	9 Feb., 37	Saint John.
* *William Hunter Odell, A. B.*	18 July, do.	8 Feb., 38	Fredericton.
Stephen H. Hitchings, ...	do. do.	12 Oct., 37	Saint Stephen.
Thomas Burton Abbott, ...	17 Oct., do.	do. do.	do.
Christopher Milner, ...	do. do.	do. do.	Dorchester.
David Shank Kerr, ...	do. do.	do. do.	Saint John.
David Lewis Dibblee, A. B.,	do. do.	11 Feb., 37	Woodstock.

Queen Fire and Life Insurance Company, C. E. L. Jarvis, General Agent—Office, Market's Building, Princess Street.

Copper Rivets, at G. F. Kean's.

Queen Insurance Company—Subscribed Capital, $10,500,000; Annual Income, $950,000.

The "Wood" Sewing Machine is warranted—C. A. Boney, St. John, N. B.

F. T. Stephens, Coffees Roasted and Ground on the premises

NAMES.	Admitted Attorney.	Admitted Barrister.	Residence.
Hon. John H. Gray, A. B.	do, do.	9 do. do.	Saint John.
James White Peters, A. B.	11 Feb., 36	do. do.	do.
*Bliss Botsford,	18 June, do.	14 June, 38	Moncton.
Wm. Thomas Wilmot, A. B.,	do. do.	12 Oct., 37	Grand Falls.
George Botsford,	11 Feb., 1837	11 Feb., 1837	Fredericton.
Thomas Burton Wilson,	17 June, do	14 June, 38	St. Andrews.
John D. Kinnear,	14 Oct., do	14 Oct., 37	Nova Scotia.
Jonathan McCully,	14 Oct., 37	.....	Nova Scotia.
Charles Waller Wardlaw,	10 Feb., 38	13 June, 40	.....
*Martin Bent Palmer,	do	do 6 Feb., 40	Hopewell.
*Francis A. H. Stratton,	13 Oct., 38	15 Oct., do	Fredericton.
Hon. John M. Johnson, Jun.,	do do	do do	Chatham.
James Stanley Morse,	9 Feb., 39	4 Feb., 41	Restigouche.
Theophilus Desbrisay,	do do	do do	Bathurst.
Samuel J. Scovil, A. B.,	15 June, 39	11 June, 40	Saint John.
William R. M. Burtis,	12 Oct., do	14 Oct., 41	do.
*Charles Duff,	do do	8 Feb., 42	Saint John.
William Tyng Peters,	13 June, 40	16 June, do	do.
Andrew C. Black,	17 Oct., 40	13 Oct., do	Fredericton.
*James A. Harding,	do do	do do	Saint John.
*Allan A. Davidson,	do do	do do	Newcastle.
James Peters Wetmore,	do do	do do	Fredericton.
Thomas T. Wyer,	do do	do do	Saint John.
**Gustavus R. Jarvis, A. B.,*	4 Feb., 41	8 Feb., do	Toronto.
*James J. Kaye,	do do	9 Feb., 43	Saint John.
William E. Troynam,	10 June, do	16 June, 42	England.
*Andrew R. Wetmore,	14 Oct., do	12 Oct., 43	Saint John.
Edward H. Wilmot, A. M.,	do do	13 do 42	Fredericton.
George Connell,	do do	12 do 43	Woodstock.
Andrew W. Rainsford,	8 Feb., 42	8 Feb., 44	Tobique.
George F. Rouse,	do do	do do	Saint John.
*Lewis P. Fisher,	13 June, do	17 June, do	Woodstock.
Charles Doherty,	do do	do 43	Saint John.
Humphrey T. Gilbert,	9 Feb., ...	6 Feb., 45	do.
Thomas C. Chapman,	do do	do do	Bay de Verte.
W. M. Maclauchlan, A. B.,	do do	8 Feb., 44	Madawaska.
*John G. Campbell,	3 Feb., 43	6 do 45	Saint John.
William James Gilbert,	12 Oct., do	16 Oct., do	Dorchester.
*Acalus L. Palmer,	8 Feb., 44	5 Feb., 46	Dorchester.
*George Otty,	13 June, 44	15 Oct., do	Hampton.
Robert Parker, Jun.,	10 Oct., do	do do	London.
*Albert J. Smith, Q. C.	6 Feb., 45	4 Feb., 47	Dorchester.
James Odell, A. B.,	do do	5 do 46	Nova Scotia.
*Thomas W. Bliss,	do do	17 June, 48	Richibucto.
*James A. James,	7 do do	8 Feb., 47	do.
Richard S. Armstrong,	12 June do	10 June, do	Saint John.
Edward W. Miller,	16 Oct., do	14 Oct., do	Fredericton.
Bernard C. Friel,	do do	do do	do.
Douglas B. Stevens,	16 Oct., 1845	14 Oct., 1847	United States.
**Samuel B. Davidson,*	do do	do do	California.
John Henry Phair,	do do	do do	Fredericton.
George Hare,	5 Feb., 46	3 Feb., 48	Natal.
*Samuel Robert Thomson,	do do	do do	Saint John.
Albert T. D. McElmen,	do do	do do	Sussex.
*George Blatch,	do do	do do	Saint John.

Saws of all kinds made and repaired at the Alexandra Works.

Queen Insurance Company—Subscribed Capital, $10,500,000; Annual Income, $950,000.

Vulcanized Rubber Fabrics—at Kean's, 80 Prince William Street.

Copper Rivets, at G. F. Kean's.

Bronchial Troches—Chaloner's, Cor. King and Germain-sts., St. John.

NAMES.	Admitted Attorney.		Admitted Barrister.		Residence.
Thomas B. Moore,	do	do	do	do	Hopewell.
William J. Gilbert,	do	do	do	do	Burton.
James R. Cerry,	11 June,	46	13 June,	do	Canning.
Alexander Thomson Paul,	15 Oct.,	do	12 Oct.,	do	St. Andrews.
William Henry Hatheway,	do	do	13 do	do	Saint John.
Ward Chipman Drury, A. B.,	do	do	14 do	47	do.
Henry B. Robinson, A. B.,	do	do	do	do	New York.
*Samuel Thomson,	16 do	do	12 Oct.,	48	Newcastle.
George J. Bliss,	do	do	10 Feb.,	49	Fredericton.
Frederick Coster, Jun.,	10 June,	47	15 June,	do	Australia.
William H. Buckerfield,	do	do	.....		Westmorland.
George Skeffington Grimmer,	14 Oct.,	47	Oct.,	49	St. Stephen.
*Henry W. Frith,	do	do	do	do	Saint John.
Hon. Peter Mitchell,	do	do	do	do	Newcastle.
Charles Wesley Stockton,	do	do	do	do	Saint John.
William Wilkinson,	do	do	do	do	Chatham.
*Geo. G. Gilbert, Jun., A. B.,	do	do	12 Oct.,	48	Saint John.
Edward Jack,	do	do	13 June,	50	Charlotte.
*B. Lester Peters, Q. C.,	12 Oct.,	48	Oct.,	50	Saint John.
**Frederick C. K. Frith,*	10 Feb.,	49	.....		do.
*Daniel Ferguson,	7 Feb.,	50	7 Feb.,	52	Chatham.
Edward B. Chandler, Jun.,	do	do	10 April,	51	Moncton.
James Fraser,	13 June,	50	.....		do.
John C. Winslow,	do	do	Feb.,	58	Woodstock.
William W. Street, A. B.,	do	do	12 June,	51	Fredericton.
*Robert Hutchinson,	Oct,,	50	Oct.,	52	Richibucto.
*John James Fraser,	do	do	do	do	Fredericton.
Benjamin G. Gray, A. B.,	do	do	27 Oct.,	51	Boston.
*Lewis J. Almon,	do	do	do	52	Saint John.
*D. Gustavus Maclauchlan,	12 June,	51	10 June,	53	Bathurst.
*Charles W. Weldon, A. M.,	Oct.,	51	Oct.,	52	Saint John.
John Garden,	7 Feb.,	52	.....		Australia.
Alexander Ballentine,	do	do	Oct.,	55	Saint John.
**Hurd Peters, A. B.,*	10 June,	do	June,	53	do.
William P. Dole, A. B.,	do	do	do	do	do.
James J. Kerr,	Oct.,	do	.....		Amherst.
Thomas T. Hanford, A. B.,	April,	53	Oct.,	54	Saint John.
John L. Marsh, Jun., A. B.,	do	do	do	do	Fredericton.
James Taylor, Jun.,	13 Oct.,	do	do	55	United States.
*William Henry Tuck, Q. C.,	do	do	do	do	Saint John.
*Charles J. Sayre,	Feb.,	54	June	56	Richibucto.
George Frederick Hill,	April,	do	.....		St. Stephen.
Joseph Lytle Moore,	do	55	June,	57	Dorchester.
*William Wedderburn,	Feb.,	1856	June,	1858	Saint John.
Joseph B. Peck,	Oct.,	56	Oct.,	do	Hopewell.
William Merritt Wright,	do	57	do	59	Saint John.
**Alfred Wm. Savary, A. B.,*	do	do	do	58	Digby.
*James R. Macshane,	do	do	do	do	Saint John.
*Charles E. Knapp,	Feb ,	58	Feb.,	60	Dorchester.
*Charles N. Skinner,	June,	do	June,	do	Saint John.
John Kirby, A. B.,	do	do	do	59	Fredericton.
*George Sidney Smith, A. B.,	Oct.,	do	Oct.,	do	Saint John.
Daniel L. Hanington,	June,	59	June	61	Dorchester.
Benjamin R. Stevenson, A. B.,	do	do	do	60	St. Andrews.
*Henry Bartlett Rainsford,	April,	60	do	62	Fredericton.

Tailors and Shoemakers like the "Weed" best—10 and 12 Nelson Street.

Life Policies by the Queen Insurance Company are made out at Saint John, N. B. Agency at one.

Round Belting—at Kean's, 80 Prince William Street.

The Life Bonus of the Queen Insurance Company averaged 26 per Cent. at last division of Profits.

F. T. Stephens—Importer Wines, Spirits, Ale, Porter, &c.

NAMES.	Admitted Attorney.		Admitted Barrister.		Residence.
*John Augustus Wright, A. B.	do	do	do	61	Saint John.
Amos Botsford Chandler,	do	do	do	do	United States.
T. Gray Merritt,	June,	60	.....		Saint John.
*Frederick E. Barker, A. M.,	do	do	June,	61	do.
*Frederick P. Robinson,	Oct.,	do	Oct.,	62	do.
T. Wetmore Dibblee, A. M.,	Feb.,	61	Feb.,	do	Richibucto.
Charles Allison Peck,	April,	do	June,	63	Hopewell.
*William Munson Jarvis,	do	do	April,	do	Saint John.
Joseph C. Barbarie,	Oct.,	do	19 Oct.,	do	Dalhousie.
Charles H. B. Fisher,	do	do	19 do	do	Fredericton.
Gustavus H. Beardsley,	Oct.,	62	14 Oct.	64	United States.
William H. Scovil, Jun.,	do	do	13 do	65	Saint John.
George Todd,	do	do	.....		United States.
*John Gratton Clifford,	do	do	Oct.	64	Grand Falls.
*James Edgar,	26 Oct.,	62	Feb.,	65	Woodstock.
*A. Rankin Bedell, A. B.,	9 Feb.,	63	Feb.,	64	Fredericton.
Thomas A. Welling,	April,	do	.....		Shediac.
*Edward L. Wetmore, A. B.,	June,	do	June,	64	Sussex Vale.
Amos S. Wilson,	do	do	do	65	Dorchester.
William M. Connell, L. L. B.,	do	do	do	do	Woodstock.
*George F. Gregory,	do	do	do	do	Fredericton.
Thomas Kelly,	do	do	do	do	P. E. Island.
*William Colebrook Perley,	do	do	do	do	do.
*Peter Bessard, Jun.,	do	do	do	do	do.
Charles W. Cole,	do	do	12 Oct.,	65	Dorchester.
Charles A. Holstead,	do	do	June,	65	Moncton.
George E. King, A. B.,	do	do	do	do	Saint John.
T. Barclay Robinson, A. B.,	do	do	do	64	do.
Charles H. Chandler,	19 Oct.,	63	13 Oct.,	65	do.
Caleb Richardson,	do	do	.....		Richibucto.
Patrick E. Sweeny,	do	do	.....		Fredericton.
Finnemore E. Morton,	do	do	13 Oct.,	65	Sussex Vale.
Lewis A. Mills,	do	do	.....		Shediac.
Richard B. Weldon,	Feb.,	64	.....		Sussex Vale.
William L. T. Seely,	do	do	9 Feb.,	66	Saint John.
James F. McManus,	do	do	.....		Richibucto.
Alfred Henry DeMill,	do	do	11 Feb.,	65	Saint John.
Frederick A. Morrison, A. B.,	April,	65	15 Oct.,	do	do.
Henry L. Sturdee, A. B.,	June,	64	June,	65	do.
Silas Alward,	13 Oct.,	64	13 Oct.	do	do.
Peter Millar,	do	do	April,	67	Chatham.
Robert Brooks Peters,	do	do	.....		Liverpool, G. B.
William C. Lee, A. B.,	Oct.,	64	.....		Saint John.
Robert A. Weldon,	15 do	do	June,	67	Moncton.
Edwin Byron Winslow,	Feb.,	65	Feb.,	67	Richibucto.
Robert Cair,	do	do	do	do	.....
Thos. Lewis Harrison, A. B.,	do	do	.....		.....
Andrew G. Blair,	April,	65	April,	67	Fredericton.
Alfred F. Street,	do	do	do	do	do.
George McSorley,	do	do	do	do	Saint John.
James G. Forbes,	do	do	do	do	do.
Henry C. McMonagle,	June,	do	June,	67	do.
A. C. Fairweather,	do	do	do	do	do.
Frederick W. Stockton,	13 Oct.	65	.....		Saint John.
Walter James Kilner,	do	do	.....		St. Stephen.

Alexandra Works Saw Factory, cor. Mill and George-sts., St. John, N. B.

The Life Bonus of the Queen Insurance Company averaged 26 per Cent. at last division of Profits.

Round Belting—at Keane', 80 Prince William Street.

American Steam Gauges—George F. Keane.

John Chaloner, Corner King and Germain-sts., St. John, N. B.

William Herbert Sinnott,	13 Oct.,	65	.....	Saint John.
Robert J. Ritchie, ...	14 do	do	.....	do.
Robert Mathew, A. M., ...	14 Oct.,	65	.....	Saint John.
Stanley Boyd, ...	16 do	do	.....	do
William P. Ritchie, ...	9 Feb.,	66	.....	do
Allan Alfred Peck, ...	16 April,	do	.....	Hopewell.
Randolph Ketchum Jones,	15 June,	do	.....	Woodstock.
Isaac Allen Jack, A. B.	12 Oct.,	do	.....	Saint John.
James Hannay, ...	15 Oct.,	do	.....	Fredericton.
John P. Hudson, ...	do	do	.....	do.
X. Herbert Vail, ...	do	do	.....	Saint John.
Israel S. Gross, ...	do	do	.....	do.
Edward Allison Craig, ...	do	do	.....	do.
Daniel Jordan, jun., ...	Feb.	67	.....	Saint John.
Josiah Wood, ...	do	do	.....	Dorchester.
Alfred E. Quilton, ...	June,	do	.....	do.
Augustus H. Hannington, ...	do	do	.....	
John Herbert Crawford, ...	do	do	.....	Saint John.
Gilbert R. Pugsley, ...	do	do	.....	do.
Jeremiah Travis, ...	do	do	.....	do.
Alfred A. Stockton, ...	do	do	.....	do.

ECCLESIASTICAL.

THE UNITED CHURCH OF ENGLAND AND IRELAND.

BISHOP—The Right Rev. John, Lord Bishop of Fredericton—*Fredericton.*

Armstrong, Rev. George M., Rector, St. Mark, Saint John.
Armstrong, Rev. W., Rector St. James, Saint John.
Bacon, Rev. S., Rector Chatham—(Dean Rural).
Black, Rev. J., Rector, Kingsclear.
Bliss, Rev. C. P., Rector, Sussex.
Bliss, Rev. D. M., Rector, Westmorland.
Boyer, Rev. W. N., Rector, Moncton.
Carey, Rev. G. T., Rector, Grand Manan.
Dinzey, Rev. J., Curate of Woodstock.
Coster, Rev. N. A., Missionary, Richibucto.
Coster, Rev. C. G., Chaplain of the Forces, Fredericton. [ter.
Covert, Rev. W. S., Missionary, Lancas-
Cruden, Rev. W., Missionary, Blackville and Nelson.
LeVeber, Rev. Wm. H., Rector St. Paul, Portland.
Dowling, Rev. Theophilus E., Rector, Douglas.
Disbrow, Rev. J. W., Assistant Minister, St. Luke's, Portland.
Gray, Rev. Canon D. D., Rector, Saint John—(Dean Rural).
Hanford, Rev. J. S., Missionary, Upham.
Harrison, Rev. Canon, Rector, Portland.
Hartin, Rev. Thomas, Missionary, Canterbury.
Hudson, Rev. J., Missionary, Glenelg, Newcastle, &c.
Hannington, Rev. E. A. W., Missionary, Maugerville, and Burton.
Hill, Rev. J., Curate of Trinity, St. John.
Jaffrey, Rev. W., Missionary, St. Mary's and Stanley.
Jarvis, Rev. G. S., D. D., Rector, Shediac—(Dean Rural).
Ketchum, Rev. Wm. Q., Rector, Saint Andrews—(Dean Rural).
Lee, Rev. Charles, Rector, Fredericton—(Dean Rural).
——— ——, Rector, St. George.
——— ——, Rector, St. Stephen.
Medley, Rev. C. S., Missionary, Sussex.
Matthew, Rev. C. R.
McKiel, Rev. W. LeB., Missionary, Bathurst.
Neales, Rev. J., Rector, Gagetown.
Neales, Rev. William Stirling, Assistant Minister, Chatham.
Pickett, Rev. D. W., Missionary, Greenwich and Wickham.
Pollard, Rev. H., Rector, Maugerville and Burton.
Pearson, Rev. J., Sub Dean, Cathedral, Fredericton, and Missionary at New Maryland.
Roberts, Rev. G. G., Rector, Sackville and Dorchester.
Rogers, Rev. G., Missionary, Springfield.
Schofield, Rev. George, Rector, Simonds.
Scovil, Rev. W. E., Rector, Kingston, (Dean Rural).
Scovil, Rev. W., St. John.
Shaw, Rev. B., Missionary, Grand Lake.
Simonds, Rev. Richard, Missionary, Studholm.
Smith, Rev. R. R., St. Andrews and Chamcook.
Street, Rev. S. D. Lee, Rector, Woodstock, (Dean Rural).
Street, Rev. W. H., Missionary, Tobique and Grand Falls.

The "Weed" is a Shuttle Sewing Machine—C. A. Bovey, St. John, N. B.

Queen Insurance Company—Subscribed Capital and Reserve Fund, $10,500,000; Annual Income, $950,000.

F. T. Stephens, Importer Wrapping Paper, Paper Bags, &c.

Swabey, Rev. M., Rector of St. Jude, Victoria, Carleton, St. John.
Sheraton, Rev. J. P., St. Andrew's Church, Shediac.
Thomson, Rev. J. S., Rector, St. David.
Tippet, Rev. W. H., Rector, Queensbury.
Tilley, Rev. W. H., Curate, St. Luke's.
Warneford, Rev. E. A., Rector, Norton.
Walker, Rev. W. W., Rector, Hampton.
Walker, Rev. George, Hampton.
Walker, Rev. Wm., Rector, St. George Carleton.
Weeks, Rev. A. H., Curate, Cocaigne.
Wetmore, Rev. D. J., Kingston.
Williams, Rev. J. S., Missionary, Campobello.
Wood, Rev. A., Retired Missionary, St. John.
Woodman, Rev. E. S., Missionary, Westfield.

DIOCESAN CHURCH SOCIETY OF NEW BRUNSWICK.

Patron, His Excellency Major General Hastings Doyle, Lieutenant Governor of New Brunswick; President, The Right Rev. John, Lord Bishop of Fredericton; Vice Presidents, The Hon. Neville Parker, Master of the Rolls, Hon. John S. Saunders, Frederick A. Wiggins, Esquire, H. Bowyer Smith, Esquire, Colonel John Robinson, and Hon. S. L. Tilley, C. B. Treasurer, Samuel J. Scovil, Esquire. Auditors, C. H. Fairweather, Esquire; W. H. A. Keans, Esquire. Loan Committee, Samuel J. Scovil, Esquire. Rev. W. Scovil, B. D. Peters, Esquire, C. H. Fairweather, Esquire, and William Jack, Esquire. Secretary, Rev. Wm. Q. Ketchum, M. A., St. Andrews. Executive Committee, S. D. Berton, J. S. Boies DeYeber, G. S. DeForest, T. W. Daniel, H. W. Frith, R. F. Hazen, W. Jack, W. M. Jarvis, B. L Peters, Hurd Peters, Major W. B. Robinson, Hon. Judge Weldon, Saint John; Hon. Judge Allen, W. Carman, S. R. Miller, George Roberts, Edward Simonds, J. Wilkinson, J. Woodforde Smith, Fredericton; R. Robinson, Canterbury; G. D. Street, St. Andrews; Hon. R. D. Wilmot, Belmont; Samuel Foster, Kingston.

ROMAN CATHOLIC CLERGYMEN,

IN THE DIOCESE OF SAINT JOHN, NEW BRUNSWICK.

The Right Rev. John Sweeny, D. D., Bishop of St. John; Revs. W. T. Foley, R. Walsh, E. Doyle, and M. X. Micheaud, City of Saint John; Rev. E. Dunphy, Carleton, St. John; Revs. R. Vereker, Saint Andrews; J. C. McDevitt, F. O'Neil, Fredericton; P. Bradley, Salmon River; M. Demers, Buctouche; B. McKeany, Johnville, Carleton County; D. O'Brien, New Ireland, Albert County; James Quinn, Saint Stephen, E. Quinn, do.; John Quinn, Saint George; P. Farrel, Petersville, Queen's County; F. Lefebre, M. Robert, M. Bazoye, Memramcook; Thomas Connolly, Woodstock; John J. Nugent, St. Bruno, Madawaska; W. Aylward, Quaco; J. Vereker, Sussex Vale; F. X. Lafrance, Barachois; E. Babineau, Cape Bald; A. Gosselin, Cocaigne; Michael J. Donnelly, Grand Digue; P. Holahan, Moncton; John C. Murray, Kingston, Kent; M. Sweron, St. Luce.

ROMAN CATHOLIC CLERGYMEN IN THE DIOCESE OF CHATHAM, N. B.

Right Rev. James Rogers, D. D., Bishop of Chatham; Rev. T. Barry L. Gaynon, Chatham; Very Rev. M. Egan, Nelson, Miramichi; Very Rev. J. M. Pacquet, V. G., Caraquet; Revs. F. Gauvreau, Tracadie; H. McGuirk, St. Basil, Madawaska; Joseph Theberge, Bartibogue; W. A. Morrissy, Bathurst; Joseph Pelletier, Korchibouguasis; Andrew Roy, Shippegan; P. Roberm, Petit Rocher; ———, Bartibouge, Miramichi; J. O'Lerry, Renous, Miramichi.

PRESBYTERIAN CHURCH OF NEW BRUNSWICK,

IN CONNECTION WITH THE CHURCH OF SCOTLAND.

Rev. Dr. Henderson, Moderator; Rev. John M. Brooke, Clerk.

1. *Presbytery of St. John.*—Revs. Wm. Donald, D. D., Clerk; Fredericton, John M. Brooke, D. D.; Nashwaak, Stanley, and Boiestown, Peter Keay, A. M.; Moncton, ———; Richmond, James Kidd, A. M.; St. Andrews and St. Patrick, John Ross; City of St. John, Wm. Donald, D. D.; Portland and Rothesay, George J. Cale, A. B.; Woodstock and Northampton, Wm. Thos. Wilkins, A. B.

2. *Presbytery of Miramichi.*—Rev. Dr. Henderson, Clerk; Black River and Red Bank, ———; Chatham, Charles S. Ogg, A. M.; Newcastle and Douglastown, William Henderson, D. D.; Tabusintac and Burnt Church, ———.

3. *Presbytery of Restigouche.*—Rev. James Murray, Clerk; Bathurst, Frederick Home, A. M; Campbelltown and Flatlands, William Wilson; Dalhousie and Maplegreen, James Murray; New Richmond, John Wells.

Alexandra Works Saw Factory, cor. North and George sts., St. John, N. B.

Cheapest House for Rubber Goods—G. F. Keane, 80 Prince William Street.

Walking Canes—Chaloner's, Cor. King and Germain-sts., St. John.

SYNOD OF THE CHURCH OF NEW BRUNSWICK.

Rev. James Bennet, St. John, Moderator. Rev. Peter G. M'Gregor, Halifax, Clerk.

The following is a list of the Presbyters of this body in New Brunswick, constituting the body lately known as "The Synod of the Presbyterian Church of New Brunswick," and which still exists only for secular purposes.

Rev. James Fowler, Moderator for the year. Rev. James Bennet, Clerk.

Presbyteries.	Ministers.	Charges.
	Rev. Andrew Donald,	Campbell Settlement, &c.
	" Lewis Jack,	Springfield.
	" James Bennet,	St. John Presby. Church.
Saint John.	" James Baird, A. M.,	Carleton.
	" Wm. Alves, A. M., Clerk,	Calvin Church, St. John.
	" James Gray, A. M.,	Norton.
	" Neil McKay,	St. David's, St. John.
	Rev. John Turnbull,	St. James.
St. Stephen.	" William Millen,	Bocabec.
	" P. M. Morrison,	St. Stephen.
	Rev. Alexander Stirling,	Fredericton.
	" Alexander Smith,	Prince William.
York.	" James Shannon,	Salmon River.
	" Samuel Bernard,	Glassville.
	Rev. Angus McMaster,	New Mills.
	" James Law, A. M.,	Richibucto.
Miramichi.	" Thomas G. Johnston,	Blackville.
	" Thomas Nicholson,	River Charlo.
	" James Fowler, Clerk,	Bass River.

REFORMED PRESBYTERIAN CHURCH OF IRELAND.

Revs. Alexander McLeod Stavely, St. John, J. R. Lawson, Barnesville and Black River; Millstream and Watson Settlement, vacant.

WESLEYAN METHODIST MINISTERS.

ST. JOHN DISTRICT.

James England, Chairman. Charles Stewart, Financial Secretary.

St. John, South (Germain Street).—Charles Stewart, John B. Strong, Supernumerary; Centenary—James England; William Temple, Michael Pickles, William T. Cardy, Supernumerary. *Saint John South* (Exmouth Street).—William H. Heartz. *St. John, North*, J. R. Narraway, A. M. *St. John, West*, William W. Perkins. *Fairville*, Joseph G. Angwin. *Saint Andrews*, Robert Wilson. *St. David's*, John L. Spinagle. *St. Stephen*, A. B. Black. *Milltown*, Howard Sprague, A. M. *Sussex Vale*, George B. Payson. *Grand Lake, &c.*, George Harrison. *Havelock*, Isaac N. Parker. *Greenwich*, John S. Allen; Joseph Sutcliffe, Supernumerary. *Kingston*, J. J. Colter. *Upham*, Douglas Chapman.

FREDERICTON DISTRICT.

J. Lathern, Chairman. A. W. Nicolson, Financial Secretary.

Fredericton, John Lathern; *Sheffield*, Job Shenton; *Kingsclear*, John A. Clark, A. M. *Woodstock*, Alex. W. Nicolson, W. H Burns. *Jacksonville*, Frederick W. Harrison. *Florenceville*, James K. Hart. *Andover*, John Johnson. *Nashwaak*, S. B. Martin. *Gagetown*, John Cassidy. *Miramichi*, Edwin Evans, Arthur B. Morton, A. B. *Bathurst*, Wm. Alcorn. *Dalhousie*, R. H. Taylor.

SACKVILLE DISTRICT.

Ingham Sutcliffe, Chairman. Robert Duncan, Financial Secretary

Sackville, S. W. Sprague, J. Snowball, Supernumerary. *Point de Bute*, Robert Duncan. *Baie de Verte*, A. S. Tuttle. *Moncton and Coverdale*, William McCarty. *Dorchester*, William C. Brown. *Hopewell*, James Tweedy *Hillsborough*, Stephen Humphrey, A. B. *Salisbury and Elgin*, James B. Hemmeon. *Richibucto*, William Tweedy. *Amherst*, Ingham Sutcliffe and R. Barry Mack. *Parrsboro'*, Robert Tweedy and Robert O. B. Johnson. *Advocate Harbour*, David W. LeLacheur.

ZION'S CHURCH, PORTLAND.—J. G. Baylis, Pastor.

Purchase only the "Weed" Sewing Machine—10 and 12 Nelson Street.

Active Service in Volunteer Corps allowed by Queen Insurance Company.

F. T. Stephens, Importer Liquors, in wood and case.

BAPTIST MINISTERS IN NEW BRUNSWICK.

WESTERN ASSOCIATION.

Revs. I. E. Bill, G. W. M. Carey, Wm. S. McKenzie, and J. W. Titus, Saint John; E. O. Cady, A. M., Portland; W. A. J. Blakeney, Grand Falls; George Burns, Mangerville; Joseph C. Blakeney, Woodstock; B. Franklin Rattray, A. D. Thompson, Saint Andrews; G. R. Campbell, Eel River; J. G. Harvey, Upper Woodstock; James Tozer, William Harris, Keswick; G. Estabrooks, Simonds; William M. Edwards, Blissfield; Wm. L. Hopkins, Pennfield; Chas. Spurden, D. D., Fredericton; James A. Steadman, Saint George; James Walker, Mascarine; E. Hickson, Newcastle, Mir.; T. M. Saunders, B. Jewett, Prince William; Jas. Tozer, Keswick; J. H. Tupper, Kingsclear; E. Webb, Nerepis; J. Williams, Fredericton; W. C. Rideout, Saint Davids; —— Strang, Upper Gagetown; Jarvis Ring, Saint John; James Spencer, Saint John; Alexander Estabrooks, Boiestown, Mir.; Rev. J. C. Hurd, Fredericton.

Licentiates—W. Innis, Elijah B. Corey, T. P. Davies, W. Grimley, George Jewett, Joseph Jones, S. D. Miller, D. Manzer, P. M. McLeod, D. C. Stillwell, J. S. Ma.., J. E. Hopper, A. M., R. Wills, and G. E. Day, M. D.

EASTERN ASSOCIATION.

Revs. David Blakeney, Elgin; Samuel Bancroft, Butternut Ridge; David Crandal, W. A. Corey, and W. A. Troop, Springfield; W. A. Coleman, Petitcodiac; W. A. Crandal, Ossekeag; Nathaniel Cleveland, Alma; W. T. Corey, Patrick Duffy, and W. Pulcifer, Hillsborough; W. W. Corey, Moncton; Henry Charlton, Range, Grand Lake; J. M. Currey, Kars; J. E. Fillamore, Turtle Creek; J. A. Smith, St. Martins; J. F. Goldrup, Stoney Creek, Coverdale; James Herritt, Havelock; H. Harris, Cambridge; James Irving, Baltimore, A. C.; Caleb Spragg, Lute's W. O., Moncton; J. Wallace, Coverdale; E. F. Foshay, Hopewell; H. Harris, Cambridge; Donald McPhail, Buctouche; Alex. Mutch, Fairfield; A. B. Macdonald, Cambridge (Narrows); Peter Spragg, Springfield; W. Springer, Jemseg; Thomas Todd, Sackville; James Trimble, Elgin; A. Washburn, St. Martins; Samuel Bancroft, Butternut Ridge; Hezekiah Harris, Cambridge; J. C. Steadman, Elgin, Little River; P. O. Reece, Salisbury; Starritt Manning, Elgin; George Seely, Harvey; Elias Kierstead, Collins Corner; J. Williams, Hopewell.

Licentiates.—Solomon Prince, W. L. Prince, Michael Gross, H. McLatchey, Robert Howe, J. W. Titus, J. W. Carpenter, J. E. Hopper, S. C. Moore, John Sears and Daniel Carpenter.

NEW BRUNSWICK BAPTIST HOME MISSIONARY BOARD—1866–7.

Rev. Ingham E. Bill, President; Revs. C. Spurden, D. D., J. Rowe, J. A. Smith, William A. Coleman, A. D. Thompson, W. Saunders, J. Herritt, and G. W. M. Carey, Vice Presidents; Rev. E C. Cady, Corresponding Secretary; James E. Masters, Recording Secretary; Gilbert M. Steeves, Esquire, Treasurer; Hon. Alexander McL. Seely, Auditor. Executive Board—Messrs. C. E. Burnham, J. S. May, J. R. Pidgeon, John H. Harding, John Smith, James Clerke, John Fisher, Thomas Bell, John A. Chelsey, E. J. Barteaux, Z. G. Gabel, Jonathan Titus, J. W. Hartt, M. Francis, J. Strange, S. Gerow, and C. G. Berryman, with the Officers of the Society and Ministers connected with the two Associations.

OFFICERS OF THE BAPTIST CONVENTION OF NOVA SCOTIA, NEW BRUNSWICK, AND P. E. ISLAND—1866–67.

Rev. Dr. Spurden, President; Rev. Dr. Crawley, C. Randal, Dr. Cramp, Hon. Judge Johnston, David Crandal, and Hon. A. McL. Seely, Vice Presidents; Rev. I. Wallace, Secretary for Nova Scotia; J. F. Masters, Esquire, Secretary for New Brunswick; J. W. Hartt, A. M., Treasurer; Revs. A. D. Thompson, A. S. Hunt, I. E. Bill, R. D. Porter, W. S. McKenzie, W. O. Parker, George F. Miles, G. W. M. Carey, Henry Angell, Thomas Todd, D. M. Welton, W. A. Coleman, J. E. Balcomb, James Parker, J. Pryor, D. D., and John Fisher, John King, Asa Coy, Hon. Avard Longley, J. W. Nutting, Joseph Shaw, A. S. Blenkhorn, George Davies, John H. Harding, A. W. Masters, Esquires, Board of Directors. Board of Foreign Missions—Rev. G. Armstrong, A. M., Chairman; Rev. C. Tupper, D. D., Secretary; Ansel T. Baker, Esquire, Treasurer; Revs. W. G. Parker, Ingham E. Bill, A. Stronach, J. S. Reed, James Parker, W. H. Porter, Isaiah Wallace, N. Vidito, J. Rowe, S. Wheelock, Esq., and Ambrose Dodge, Esquire. Ministerial Education Board—Nova Scotia—S. Seldon, Chairman; B. H. Eaton, A. M., Secretary; D. McN. Parker, Treasurer; Rev. Dr. Pryor; R. N. Beckwith, and David Thompson, Esqrs.

J. F. Lawton, Saw Manufacturer, cor. North and George-sts., St. John.

Finest Goods kept for Retail—Chaloner, St. John, N. B.

Life Policies of the Queen Insurance Company, are made out at the Saint John N. B. Agency at once.

CONGREGATIONAL CHURCHES.

Rev. Frederick Hastings, St. John; Robert Wilson, Sheffield and Grand Lake; Charles G. McCully, Milltown; George Stirling, Cardigan and Keswick Ridge; ——— ———, Florenceville.

CHRISTIANS, OR DISCIPLES OF CHRIST.

Saint John, N. B.—Duke Street.—Pastor, Elder George Garratt.

Deer Island, N. B.—Pastors, Elder Harris Greenlaw, and Elder A. Greenlaw.

Keswick, N. B.—Elders J. and H. Boone.

FREE CHRISTIAN BAPTIST CHURCH.

Rev. John Perry, Chairman, Springfield, King's County.

Rev. George A. Hartley, Corresponding Secretary, Carleton, St. John.

Revs. Charles McMullin, Brighton; George Orser, Lower Wakefield; Stephen Curry, Queensbury; Ezekiel Siprill, Wakefield; E. Sisson, Tobique; Yerxa White, Lower Woodstock; Cyril Doucett, Knowlesville; Thomas Vanwart, Kars; Wm. Downey, Fredericton; Edward Weyman, Mouth Millstream; Wm. E. Pennington, Salisbury; Wm M Knollin, Moncton; John Wallis, Coverdale; Samuel Downey and Robert French, Kars; John McKenzie, Jerusalem; Benjamin Merritt, Hampstead; Thomas Connor, and J. T. Parsons, Woodstock; Jacob Gunter, Saint John; J. Perry, Springfield; Robert Dobson, Salisbury; William Kinghorn, Naswaasis; J. N. Barnes, Grand Manan; Alexander Taylor, Monticello, Me.; Freeman Babcock, Wilson's Beach, and Peter Malloch, Welshpool Campobello; A. B. Marsh, Fredericton; Jarvis Shaw, Eaton Grant, Me.; Geo. W. McDonald, Mouth Oromocto; John E. Reud, Hampstead; Joseph Noble, Victoria Corner, Carleton Co.; William Brown, Whitehead Island, Charlotte County.

Licentiates.—George T. Hartley, Solomon Smith, Joseph McLeod, E. B. Gray, Aaron Kenney, Wm. H. Mills, T. W. Carpenter, A. G Lounsbury, A. Case, Thomas DeWitt, A. Rideout, John Jones, Hezekiah Mills, Edward Hartley, and A. Cogswell.

HOME MISSIONARY SOCIETY OF THE F. C. BAPTISTS OF N. B.

B. J. Underhill, Esquire, President; Revs. W. Kinghorn, Thos. Vanwart, and E. R. Parsons, Esq., Vice Presidents; Rev. G. A. Hartley, Corresponding Secretary; Wm. Peters, Recording Secretary; D. W. Clark, Treasurer; Rev. W. Downey, Auditor. Executive Committee—D. W. Clark, Chairman; Wm. Peters, Secretary; Revs. J. Gunter, J. T. Parsons, G. A. Hartley, Messrs. E. C. Freese, and E. M. Truesdale.

F. C. BAPTIST FOREIGN MISSIONARY SOCIETY OF N. B.

Rev. B. Merritt, President; Revs. Charles Knowles, Charles McMullin, Edward Weyman, Vice Presidents; Rev. John Perry, Corresponding Secretary; Lorenzo Wilson, Esq., Recording Secretary; Wm. Peters, Treasurer; E. R. Parsons, Auditor Executive Committee—William Peters, Chairman; Revs. J. N. Barnes, Joseph Noble, George A. Hartley, W. E. Pennington, Benj Merritt, and Messrs. Israel Atherton, Robert Slipp, G. W. Boyer, and B. J Underhill, Esq.

EDUCATIONAL.

UNIVERSITY OF NEW BRUNSWICK.

Visitor—His Excellency the Lieutenant Governor.

Corporation and Members of Senate.—W. Brydone Jack, D. C. L., President; Hon. L. A. Wilmot, D. C. L., Hon. John S. Saunders, Hon. William B. Kinnear, Hon. John Robertson, Hon. D. Wark, James R. Hartley, Esq., Boyle Travers, Esq., M. D., and Stephen H. Hitchings, Esquire.

Registrar and Treasurer—Edward Wilmot, Esq., A. B.

Professor of Mathematics, Natural Philosophy and Astronomy—Wm. Brydone Jack, D. C. L. Classical Literature and History—George Montgomery Campbell, A. M. Chemistry and Natural Science—Loring W. Bailey, A. M. Modern Science and Literature—J. Marshall D'Avray, Esquire. Examiner in Civil Law—Hon. Lemuel Allan Wilmot, D. C. L. Examiner for Degrees—Rev. Charles G. Coster, A. M; Rev. Charles Lee, A. M.; Rev. John M. Brooke, D. D.; Rev. Charles Spurden, D. D.

Librarian—Mr. James McDonald, *pro tem.*

C. A. Bovey, General Agent "Weed" Sewing Machine, St. John N. B.

F. T. Stephens, Importer Coleman's London Mustard, Ginger, &c.

COLLEGIATE SCHOOL, Fredericton.—Head Master, George Roberts, A. M. Classical and Mathematical Masters, Geo. Roberts, A. M., and Charles G. Coster, A. M.; French Master, the Professor of Modern Languages in the University; English and Writing Master, John Moore.

PROVINCIAL BOARD OF EDUCATION.

The Lieutenant Governor or Administrator of the Government for the time being, the Executive Council, and the Chief Superintendent of Schools. John Bennett, Esquire, Chief Superintendent of Schools; George Thompson, Clerk. Edmund H. Duval, Inspector for the Counties of Queen's Charlotte, and St. John; Thos. W. Wood, Inspector for King's, Albert, and Westmorland; Daniel Morrison, Inspector for Kent, Northumberland, and Gloucester; Edward C. Freeze, Inspector for York, Sunbury, Carleton, Victoria, and Restigouche.

MADRAS SCHOOL.

THE GOVERNOR AND TRUSTEES OF THE MADRAS SCHOOL IN NEW BRUNSWICK.—The Lieutenant Governor; the Lord Bishop of the Diocese; the Members of Her Majesty's Council; the Judge of the Admiralty; the Speaker of the House of Assembly; the Mayor and Recorder of Saint John; the Rector and Churchwardens of Trinity Church, Saint John; together with the Rev. William Donald, D. D., Frederick A. Wiggins, Esquires, and Rev. W. Scovil.
C. W. Weldon, Esquire, Clerk and Treasurer.

SAINT JOHN GRAMMAR SCHOOL.

James Paterson, LL. D., and James Hutchison, M. A., M. D., Classical Masters; Edward Manning, English Master; Jules Morassin, French Master.

NEW BRUNSWICK BAPTIST EDUCATION SOCIETY.

President, Rev. I. E. Bill; Vice Presidents, Hon. W. B. Kinnear, Rev. ——— ——— and Rev. A. D. Thompson; Treasurer, A. F. Randolph, Esquire; Secretary, Z. G. Gabel, Esq.; Auditor, A. W. Masters, Esq. Committee, Rev. C. Spurden, D. D., Messrs. W. S. Estey, W. Sewell, Richard H. Phillips, A. B. Yerxa, Hon. W. H. Steves, Hon. A. McL. Seely, Hon. A. H. Gillmor; C. D. Everett, John Smith, J. Fisher, M. Francis, Revs. P. O. Rees, E. C. Cady, George Seeley; and J. S. May.

FREE BAPTIST EDUCATION SOCIETY OF N. B. AND N. S.

President, Rev. ——— ———; Vice-Presidents, Rev. Joseph Noble, George T. Hartley, Esq; Secretary, James R. Hartley, Esq.; Treasurer, Mr. George W. Royer; Board of Directors— ——— ———, Chairman; James R. Hartley, Clerk; Revs. B. Merritt, John Perry, Mr. Gideon McLeod, Eldred Cahoon, and E. C. Freeze, Esquires.

MOUNT ALLISON WESLEYAN EDUCATIONAL INSTITUTIONS.

MALE BRANCH.—Rev. H. Pickard, D. D., Principal, Professor of Logic and Mental and Moral Philosophy; Rev. C. Jost, A. M., Vice Principal; Rev. Charles De Wolfe, D. D., Professor of Theology and the Hebrew Language; Thomas Pickard, A. M., Professor of Mathematics and Astronomy, and Acting Professor of Natural Science; David Allison, A. M., Professor of the Latin and Greek Languages and Literature; James R. Inch, A. B., Professor of Rhetoric and the French and German Languages; Mr. John W. Webb, Teacher of the Intermediate Department.

FEMALE BRANCH.—Rev. Humphrey Pickard, D. D., Principal, James R. Inch, Esquire, A. B., Vice Principal and Teacher of Languages; Miss Proctor, Chief Preceptress and Teacher of Belles Lettres &c.; Miss Mary E. Pickard, M. L. A., Teacher of Mathematics, Calisthenics &c.; Miss C. Fowler, Teacher in Primary Department and Assistant Teacher in Music; Miss Ann Fowler, Teacher of Oil Painting, Crayoning &c.; Miss Harriet Smith, and Miss C. Maria Treadwell, Assistant Teachers in Primary Department; Professor L. F. Brown, Teacher of Vocal and Instrumental Music; Mrs. J. R. Inch, Matron.

Saws of all kinds made and repaired at the Alexandra Works.

Rubber, for Mechanical purposes—at 80 Prince William Street.

BOARD OF TRUSTEES OF SACKVILLE INSTITUTIONS.

Rev. James England, Chairman; Mariner Wood, Esq., Treasurer; Rev. Chas. Stewart, Secretary; Revs. H. Pickard, D. D.; C. DeWolfe, D. D.; John McMurray; J. Snowball; R. A. Temple; Henry B. Allison, B. Lingley, Esquires; Hon. A. R. McClelan; Hon. C. Young, LL. D.

Executive Committee.—Mariner Wood, Esq., Chairman; Rev. H. Pickard, D. D., Rev. Charles DeWolfe, D. D.; Rev. J. Snowball, and H. B. Allison, Esq.

PROVINCIAL INSTITUTE.

John Bennet, Esquire, President; E. C. Freeke, Esquire, 1st Vice President; ——————, 2d Vice President; J. L. McInnis, Secretary; D. Morrison, Esquire, Treasurer.

ST. JOHN COUNTY TEACHERS' INSTITUTE.

John L. McInnis, President; Samuel D. Miller, Vice President; J. E. N. Holder, Secretary.

BANKS.

Bank of British North America.—Paid up Capital, One Million Sterling.—Head Office, London, England.—General Manager, Thomas Paton. St. John, N. B. Branch.—*Directors*—Hon. John Robertson, J. V. Thurgar, and Beverley Robinson. *Manager*—R. R. Grindley. *Discount Days*—Wednesdays and Saturdays.

Bank of New Brunswick, St. John.—Capital, $600,000. President, J. D Lewin, Esq.; Cashier, Wm. Girvan; Solicitor, Fred. P. Robinson; Directors, L. H. DeVeber, W. H. Lawton, F. A. Wiggins, T. W. Daniel, J. D. Lewin, E. Sears, G. Carvill, and T. Gilbert, Esquires.

Discount Days.—Tuesdays and Fridays, 9 o'clock, A. M.

Commercial Bank of New Brunswick, St. John.—Capital, $600,000. President, Hon. A. McL. Seely; Cashier, George F. Sancton; Solicitor, Hon. R. L. Hazen; Directors, William Parks, Solomon Hersey, Hon. A. McL. Seely, D. J. McLaughlin, James Vernon, Esquires.

Discount Days.—Tuesdays and Fridays.

Commercial Branch Bank, Newcastle, Miramichi.—Committee of Management, Richard Hutchison, Esq.; Cashier, T. C. Allen, Esq.

People's Bank, Fredericton.—Capital, $60,000. Manager, A. F. Randolph; Cashier, S. W. Babbitt.

St. Stephen's Bank.—Capital, $200,000. President, Hon. William Todd; Cashier, Robert Watson, Esq.; Agent at St. John, S J. Scovil, Esquire.

Bank of Montreal [At St. John].—A. Macnider, Agent; M. Heaton, Accountant.

Saint John Savings' Bank.—President, Robert L. Hazen; Cashier, Daniel Jordan, Esquire. Trustees, Hon. Chief Justice Ritchie, Justice John W. Weldon, Rev. Wm. Scovil, Charles C. Stewart, Robert Reed, Robert F. Hazen, John Wishart, L. H. DeVeber, Edward Sears, John M. Walker, and Stephen K. Foster, Esquires.

If London goes on increasing at the rate it has done of late, in fifty years from this time the population will number nine millions.

Queen Insurance Company—Subscribed Capital and Reserve Fund, $10,500,000; Annual Income, $950,000.

POST OFFICE DEPARTMENT.

General Post Office, Fredericton—Hon. John McMillan, Postmaster General; William Paisley, Secretary; Wm. H. Smithson, Accountant; Wm. C. Whittaker, Wm. A. Black, and Charles A. Murray, Clerks.

Money Order Branch of P. O. Department, St. John.—James Hale, Superintendent; James Woodrow, and F. W. Blizard, Clerks.

Post Office, Saint John.—James Hale, Esquire, Acting Postmaster; Henry C. Frink, T. B. Allan, M. J. Potter, Henry Holmes, H. P. Otty, Albert McLeod, and John Earle, Clerks; John Leitch, Office Keeper.

Postmasters—Andrew S. Phair, Esq., H. J. Thorne, Assistant, John Cameron, Clerk, Fredericton; Edward Simpson, Esq., Gagetown; Geo. F. Campbell, Esq., Saint Andrews; James Grant, Esq., Saint Stephen; Gideon Knight, Esq., Saint George; James Dixon, Esq., Sackville; T. B. Hanington, Shediac; J. S. Colpitts, Salisbury; Joseph Crandall, Esq., Bend; Thomas Vondy, Esq., Chatham; James Johnston, Esq., Newcastle; S. Hetherington, Esq., Richibucto; Jas. Harvie, Esq., Dalhousie; Helen Waitt, Bathurst: James Grover, Esq., Woodstock; Samuel Foster, Esq., Kingston; Hugh McMonagle, Esq., Sussex Vale; P. McMillan, Esq., Grand Falls; John T. Hodgson, Esq., Edmundston; Edward Nugent, Esq., Saint Martins; William Beveridge, Esq., Andover; J. M. Stevens, Harvey; J. Crangle, Milltown; C. Flewelling, Ossekeag; Charles B. Godfrey, Dorchester; A. McKendrick, Campbelltown; John R. McPherson, Oromocto; C. M. Robinson, Upper Mills; R. E. Steves, Hillsboro'; Luke Byron, Campobello; John Casey, Baie Verte; Joseph Lakeman, Grand Manan; C. J. Burpee, Sheffield; Weeden Fowler, Upham Vale; B. H. Foley, Buctouche; C. E. Grosvenor, Canterbury; James R. Reed, Carleton; S. C. Charters, Memramcook; J. M. Nase, Mouth of Nerepis; W. H. White, Spring-field; J. G. C. Blackhall, Caraquet; J. McDermiad, Lepreaux; S. G. Burpee, Florenceville; W. W. Price, Petitcodiac; M. B. Palmer, Hopewell Cape; Archibald McKenzie, Flatlands; Donald McAllister, New Mills; George Lester, Manners Sutton; R. D. Robinson, Elgin; and four hundred and eighty Way Offices.

POSTAGE.

All Letters sent to any part of British North America, with the exception of Packet Letters, and Letters to and from the United States, are liable to a uniform rate of five cents per half ounce, according to the following scale:—

A Letter not exceeding half ounce in weight	$0 05
A Letter exceeding half ounce, and not exceeding one ounce	10
A Letter exceeding one ounce, and not exceeding one ounce and a half	15
A Letter exceeding one ounce and a half, and not exceeding two ounces	$0 20
A Letter exceeding two ounces, and not exceeding two ounces and a half	25

And so on, adding five cents extra for every additional half ounce.

The same scale of reckoning by half ounces is applicable to Letters to and from the United States, but the rate on such Letters is ten cents per half ounce.

On Packet Letters to and from the United Kingdom, the scale of rates is as follows:—

A Letter not exceeding half ounce in weight	$0 12½
A Letter exceeding half ounce, and not exceeding an ounce	25

And so on—adding 12½ cents for every additional half ounce.

In all cases where a Letter is not specially directed to be sent by any particular route, the rate of Postage first mentioned is chargeable. It must also be understood that the rates given in the above Table for places to which the route is through the United Kingdom, are rates "via Halifax," by which route all such correspondence will be sent, if not specially addressed "via United States," or "via New York;" in which case an additional rate of 4½ cents is to be added

Queen Fire and Life Insurance Company, C. E. L. Jarvis, General Agent. Office—Ritchie's Building, Princess Street.

Plain Rubber Packing—G. F. Keene.

Alexandra Works Saw Factory, cor. Mill and George-sts., St. John, N. B.

Trusses, a large assortment—Chaloner, St. John, N. B.

to the amount given in the Table. Letters from England, via Quebec, are sent every week, when so addressed—the postage in the summer months being 12½ cents, and in winter 17 cents.

It is advisable that all Letters should be prepaid, and by Postage Stamps.

Printed Books, Periodicals, Publications, or Pamphlets, under 48 ounces in weight, can be forwarded by Post in New Brunswick, at the rate of two cents for every four ounces; under two ounces, free.

Pamphlets, Periodicals, and Books, to pass at the above rates, must be sent without a cover, or in a cover open at the sides or ends.

No words or marks (except the name and address of the person to whom sent), shall be written on any Newspaper, Pamphlet, Book, Periodical, Parliamentary or Government paper.

Any violation of these Regulations will subject such Newspapers, Pamphlets, Periodicals, or Books, &c., to be treated in every respect as Letters.

To United States,
Nova Scotia,
Canada,
Prince Edward Island, } Two cents for every four ounces.

England, under 4 ounces, 6 cents; 4 ounces and under 8 ounces, 12½ cents; 8 ounces and under 1 lb., 25 cents; 1 lb. and under 1½ lb., 37½ cents; 1½ lb. to 2 lb., 50 cents.

To Newfoundland, same as England.

France, under 2 ounces, 5 cents; 2 ounces and under 4 ounces, 9 cents; 4 ounces and under 8 ounces, 17 cents; 8 ounces and under 1 lb., 34 cents; 1 lb. and under 1½ lb., 50 cents; 1½ lb. to 2 lb., 67 cents.

Registration.—The system of registration is applicable to all description of letters without distinction, whether they contain articles of value or not. It also applies to parcels. The charge in addition to postage is 5 cents; to England, 8 cents.

Parcels.—Parcels closed at the ends and sides can be sent by mail throughout the Province, at a rate of 25 cents per lb. The weight of each parcel is not to exceed 8 lbs., nor the size to exceed 2 feet in length or breadth; and 1 foot in thickness. The parcel must not contain any glass, liquid, or any substance liable to do injury to the mail, under the penalty of a forfeiture of the parcel if discovered. The parcel is not to contain any writing. Registration fee 5 cents. Parcels must be pre-paid by stamps. The sender, by writing his name on the outside, can have the parcel returned in case of failure to reach the person addressed.

Postage Stamps.—Postage stamps are provided at the respective values of 1 cent for Circulars; 2 cents for Drop Letters; 5 cents for ordinary Provincial letters; 10 cents for United States rate; 12½ cents per Cunard steamer, via Halifax; 17 cents via United States for England.

Patterns and samples are transmitted between this Province and the United Kingdom at the same rate as per book post. The pattern or sample must be open at the end or side, except in case of seeds, drugs, &c.; which can be sent in closed transparent bags.

MONEY ORDERS.

The following Post Offices are authorized to issue and pay Money Orders (under direction of the Post Master General), for any sum not exceeding in one Order $100:—

Andover,	Dalhousie,	Newcastle,	Sheffield,
Baie Verte,	Dorchester,	Manners Sutton,	Saint Andrews,
Bathurst,	Edmundston,	Moncton,	Saint George,
Buctouche,	Fredericton,	Ossekeag,	Saint John,
Campbelltown,	Gagetown,	Richibucto,	Saint Stephen,
Canterbury,	Grand Falls,	Sackville,	Saint Martins.
Caraquet,	Harvey,	Salisbury,	Sussex Vale,
Chatham,	Hillsborough,	Shediac.	Woodstock.
	Hopewell Cape,		

When Money Orders exceeding $100 in aggregate amount are issued in one day and to the same person, by one or more Offices upon another Office, the Postmaster of the Office drawn upon (if necessary) may delay the payment of such Orders for six days.

All Money Orders shall be drawn upon Printed Forms supplied by the Post Office Department; and no Order will be valid or payable unless given upon the regular Printed Forms.

James Stoop, Agent for "Weed" Sewing Machine, St. Andrews.

Life Policies by the Queen Insurance Company are made out at Saint John, N. B. Agency at once.

The Life Bonus of the Queen Insurance Company averaged 26 per Cent. at last division of Profits.

Cordage and Twine for Rope—G. N. Keans, 98 Prince William Street.

Haying Tools—W. H. Olive & Co., 11 King Street, St. John, N. B.

The Commission to be charged upon Money Orders shall be as follows:—

On orders not exceeding $10, 5 cents. Exceeding $10, and not exceeding $20, 10 cents. Exceeding $20, and not exceeding $30, 15 cents. Exceeding $30, and not exceeding $40, 20 cents. Exceeding $40, and not exceeding $50, 25 cents. Exceeding $50, and not exceeding $60, 30 cents. Exceeding $60, and not exceeding $70, 35 cents. Exceeding $70, and not exceeding $80, 40 cents. Exceeding $80 and not exceeding $90, 45 cents. Exceeding $90, and not exceeding $100, 50 cents.

The person to whom an Order is payable, can have it paid to a second person by writing on it, "Pay to the order of ——— (the name of the second person to fill the blank), for value received."

Sterling Orders, payable in the United Kingdom, Canada, Nova Scotia, Prince Edward Island, and Newfoundland, are drawn at the following offices:—Bathurst, Chatham, Dalhousie, Fredericton, Moncton, Newcastle, Richibucto, Sackville, Shediac, St. Andrews, St. John, Sussex Vale, and Woodstock; and the Post Offices at Grand Falls and Hillsborough are authorized to issue Orders, payable in Canada, Nova Scotia, Prince Edward Island, and Newfoundland.

Sterling Orders are drawn at the rate of $4.89 to the Pound Sterling, besides the following commission:—Orders on the United Kingdom—Orders up to £2, 25 cents; from £2 to £5, 50 cents; from £5 to £7, 75 cents; and from £7 to £10, $1. Orders on Canada, Nova Scotia, Prince Edward Island and Newfoundland, up to £5, 25 cents; from £5 to £10, 50 cents.

HOSPITALS AND ASYLUMS.

MARINE HOSPITAL,

For the Relief of Sick and Disabled Seamen, in St. John.

Commissioners, John Ward, John Wishart, John McGrath, Charles McLauchlan, and William Doherty, Esquires; Secretary and Treasurer, Charles Ward; Physician, LeBaron Botsford, M. D.; Steward, Milton Barnes.

GENERAL PUBLIC HOSPITAL.

Commissioners—William Bayard, Esq., M.D., President; W. H. A. Keans, Esq., Vice-President; Robert W. Crookshank, Esq., Treasurer; W. H. Scovil, Esq., and John McLauchlin, Esq. Richard Seely, Secretary; J. McCurdy, Esq., M. D., Resident Physician and Superintendent; Mrs. Higgins, Matron.

PROVINCIAL LUNATIC ASYLUM.

Commissioners, Hons. Abner R. McLellan, Samuel L. Tilley, Charles Fisher, Charles Connell, the Mayor of the City of Saint John, and Bradford S. Gilbert, Esquire; Secretary, Robert W. Crookshank, Esq.; Accountant, George W. Smith; Chaplain, Rev. William Scovil; Superintendent, James Waddell, M. D.; Supervisor, Book and Storekeeper, R. Graham.

PROVINCIAL PENITENTIARY.

The same Commissioners as for the Lunatic Asylum; Robert W. Crookshank, Secretary; George W. Smith, Accountant.

BOARD OF HEALTH,

For the City and County of Saint John.

William Bayard, M. D.; Hon. Charles Watters, George V. Nowlin, James Flewelling, and John McLaughlin, Esquires; Richard Seely, Clerk.

Saws of all kinds made and repaired at the Alexandra Works.

The Life Bonus of the Queen Insurance Company averaged 26 per Cent. at last division of Profits.

Steam and Water Gauges—George F. Keans.

IMAGE EVALUATION
TEST TARGET (MT-3)

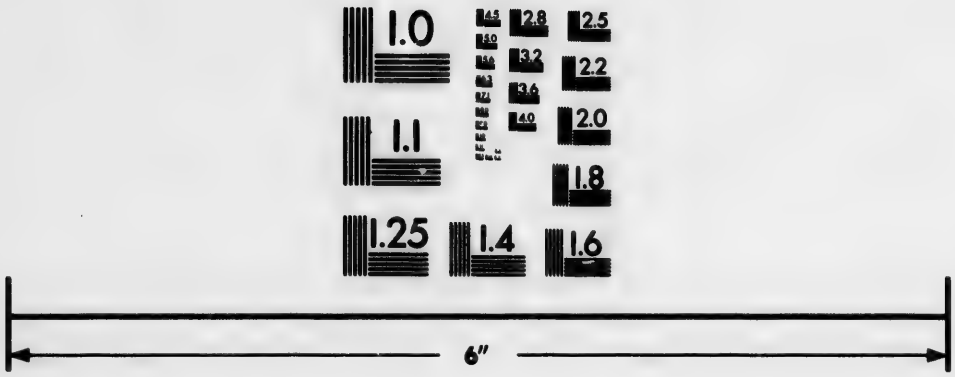

Photographic Sciences Corporation

23 WEST MAIN STREET
WEBSTER, N.Y. 14580
(716) 872-4503

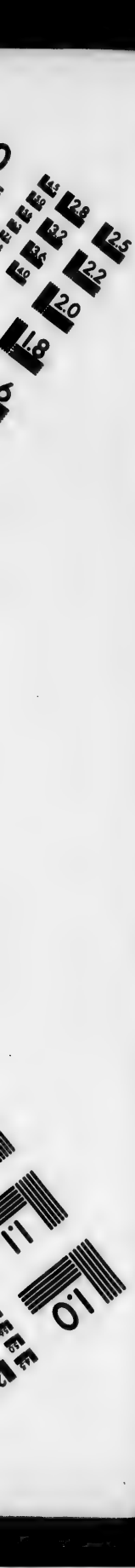
2.8
2.5
3.2
3.6
2.2
4.0
2.0
1.8
1.1
1.0

D Magee & Co., Hats, Caps, and Furs—51 King Street.

CONSULS AND AGENTS.

Darius B. Warner, Esquire, United States Consul at the Port of Saint John and dependencies.

United States Consular Agents.— —— ———, Saint George; Geo. N. Porter, Saint Stephen; Greenleaf Houlton, Saint Andrews; Spafford Barker, Fredericton; R. R. Call, Newcastle, Mir.

Edward Allison, Esquire, Portuguese Consul General for New Brunswick

A. C. O. Trentowsky, Esquire, Prussian Consul in New Brunswick.

Charles S. Theal, Prussian Consular Agent, Shediac.

George Carvill, Esquire, Consul for France, Saint John.

Henry Jack, Esquire, Vice Consul for Spain, at Saint John, N. B.

N. F. Greathead, Esquire, Consular Agent for Spain, at St. Andrews.

Daniel Brown, Esquire, do do St. Stephen.

John McDougall, French Consular Agent at Miramichi.

John W. Cudlip, Vice Consul, Saint John, Sweden and Norway.

Richard C. Scovil, do, Shediac, do do.

Richard Hutchison, do, Miramichi, do do.

W. Thomson, Esq., St. John, Consul for the Free Town of Bremen.

IMMIGRANT DEPARTMENT.

Robert Shives, Esquire, Government Immigration Officer for New Brunswick; The Deputy Treasurers at the Out-Ports of the Province act as Immigration Officers.

Ancient and Honourable Fraternity of Free and Accepted Masons.

DISTRICT GRAND LODGE.

R. W., Robert T. Clinch, Esq., District Grand Master; B. Lester Peters, Esq., Deputy District Grand Master; James Robertson, Senior Grand Warden; George H. Russell, Junior Grand Warden; Rev. William Donald, D. D., Grand Chaplain; W. H. A. Keans, Esquire, Grand Treasurer; W. F. Bunting, Grand Secretary.

Albion Lodge, No. 400, E. R., St. John—Christopher Murray, W. M.; William S. Marven, Secretary.

St. John's Lodge, No. 426, E. R., St. John—James Gordon Forbes, W. M.; W. F. Bunting, Secretary.

Sussex Lodge, No. 480, E. R., Dorchester—Amos S. Wilson, W. M.; Silas C. Charters, Secretary.

St. Mark's Lodge, No. 518, E. R., St. Andrews—George F. Stickney, W. M.; Benjamin R. Stevenson, Secretary.

Solomon's Lodge, No. 522, E. R., Fredericton—Harris Allan, W. M.; John L. Marsh, Secretary.

Carleton Union Lodge, No. 524, E. R., Carleton—Henry Leonard, W. M.; Charles Ketchum, Secretary.

Midian Lodge, No. 527, E. R., Clifton, K. C.—G. Hudson Flewelling, W. M.; David J. Wetmore, Secretary.

Union Lodge of Portland, No. 535, E. R., St. John—David R. Munro, W. M.; Thomas H. Keohan, Secretary.

Woodstock Lodge, No. 558, E. R., Woodstock—Robert A. Hay, W. M.; Thomas C. Wetmore, Secretary.

St. George Lodge, No. 629, E. R., St. George—Hugh A. M'Kenzie, W. M.; L. B. Messinett, Secretary.

Corinthian Lodge, No. 635, E. R., Hampton, King's County—Henry Hallett, W. M.; E. A. Warneford, Secretary.

Keith Lodge, No. 644, E. R., Moncton—Christopher B. Harris, W. M.; John McKenzie, Secretary.

Alley Lodge, No. 664, E. R., Upper Mills, St. Stephen—James V. Hanson, W. M.; William McLelland, Secretary.

The "Weed" Sewing Machine is warranted—C. A. Bovey, St. John, N. B.

Queen Fire and Life Insurance Company, C. R. L. Jarvis, General Agent. Office—Ritchie's Building, Princess Street.

Druggists' Tubing, at No. 80 Prince William Street.

Lead, Zinc, Sheathing Paper—W. H. Olive & Co., 11 King Street.

Howard Lodge, No. 668, E. R., Hilsboro'—Charles Wallace, W. M.; John Beatty Secretary.

Northumberland Lodge, No. 701, E. R., Newcastle—Robert R. Call, W. M.; William C. Onslow, Secretary.

Miramichi Lodge, No. 775, E. R., Chatham—John Haviland, W. M.; Thomas F. Gillespie, Secretary.

Salisbury Lodge, No. 808, E. R., Salisbury—Ormond E. Flewelling, W. M.; Tobias Addy, Secretary.

Zetland Lodge, No. 884, E. R., Shediac—Duncan S. Harper, W. M.; James Inglis, Secretary.

Zion Lodge, No. 965, E. R., Sussex—David Brown, W. M.; Charles Roach, Secretary.

New Brunswick Lodge, No. 1084, E. R., Saint John—James McNichol, Jr., W. M.; William Ferguson, Secretary.

Hibernia Lodge, No. 361, I. R., Saint John—John Mullin, W. M.; William J. Logan, Secretary.

Sussex Lodge, No. 327, I. R., St. Stephen—William Waterbury, W. M.; David Brown, Secretary.

Leinster Lodge, No. 847, I. R., St. John—Alfred A. Stockton, W. M.; Israel A. Gross, Secretary.

Saint Andrew's Lodge, No. 364, S. R., Fredericton—George F. Gregory, W. M.; Alexander Burchill, Secretary.

Lodge Saint Andrew, No. 376, S. R., Richibucto.—James McDougall, W. M.; Charles J. Sayre, Secretary.

Lodge Saint John, No. 412, S. R., Bathurst—James G. Dick, W. M.; Gideon Duncan, Secretary.

Carleton R. A. Chapter, No. 47, S. R., St. John—William H. A. Keans, Principal Z.; William F. Bunting, Scribe E.

Fredericton R. A. Chapter, No. 77, S. R. Fredericton.

Union R. A. Chapter, No. 84, S. R., Carleton—Edwin J. Wetmore, Principal Z.; Charles Ketchum, Scribe E.

Corinthian R. A. Chapter, No. 85, S. R., Hampton.

Mount Lebanon R. A. Chapter, No. 101, S. R., Chatham.

New Brunswick R. A. Chapter, No. 301, I. R., Saint John.—John D. Short, King; Howard D. McLeod, Registrar.

St. John Encampment K. T., Saint John—Wm. F. Bunting, N. & E. Commander; George F. Keans, Recorder.

Royal Order of Scotland, Provincial Grand Lodge of H. R. M. and R. C.—Robert W. Crookshank, Provincial Grand Master; John Willis, Sen., Deputy Provincial Grand Master.

Grand Council of Royal and Select Masters, Province of New Brunswick, Dominion of Canada.—Robert Marshall, M. P. Grand Master; John V. Ellis, D. P. Grand Master; Edward Willis, R. P. Grand Master; James G. Forbes, P. Grand Master; D. R. Munro, Grand Recorder.

SUBORDINATE COUNCILS.—Saint John Council of Royal and Select Masters, No. 1—John D. Short, T. I. Master; J. G. Forbes, R. I. Master; John Mullin, I. Master; Wm. J. Logan, Recorder.——New Brunswick Council of Royal Select Masons, No. 2.—Robert Marshall, T. I. Master; D. R. Munro, R. I. Master; Thomas H. Keohan, I. Master; H. D. McLeod, Recorder.——Carleton Council of Royal and Select Masters, No. 3.—John V. Ellis, T. I. Master; Edwin J. Wetmore, I. R. Master; Charles Ketchum, I. Master; H. Leonard, Recorder.

OFFICE BEARERS NATIONAL DIVISION SONS OF TEMPERANCE.

John N. Stearns, M. W. P., New York; Rev. John M. Cramp, D.D., M. W. A., Wolfville, Nova Scotia; S. W. Hodges, M. W. Scribe, Boston, Mass.; W. H. A. Keans, M. W. Treasurer, St. John, N. B.; Rev. J. B. Abbett, M. W. Chaplain, Indianopolis, Indiana; James M. Lyle M. W. Conductor, Philadelphia, Penn.; Jas. C. Pickels, M. W. Sentinel, Wilmington, Del.

OFFICERS OF GRAND DIVISION.

Rev. George O. Huestis, G. W. P., Lunenburg, Nova Scotia; Robert T. Babbit, G. W. A., Gagetown; William W. Dudley, Grand Scribe, Saint John; Charles A. Everitt, Grand Treasurer, Saint John; Rev. Joseph G. Angwin, Grand Chaplain,

Alexandra Works Saw Factory, cor. North and George-sts., St. John, N. B.

Losses by Explosion of Gas, and by Fire arising from Lightning, are paid by Queen Insurance Company.

Druggists' Tubing, at No. 80 Prince William Street.

Camping Blankets—at Keans', 80 Prince William Street.

D. Magee & Co., Hat Warehouse, 51 King Street.

Fairville; Thomas Dale, Grand Conductor, Portland; Philip Mosher, Grand Sentinel, Saint Martins. Oscar Wetmore, Esquire, P. G. W. P., Saint John.

Address of the Grand Scribe—Box 236, Post Office, St. John, N. B.

The National Division meet annually, Grand Divisions quarterly, and subordinate Divisions weekly.

TEMPLARS OF HONOR AND TEMPERANCE OFFICERS OF SUPREME COUNCIL.

Charles Letts, M W T, Boston; John H. Lindsay, M W V T, Ohio; Reuben C. Bull, M W R, New York; Charles Kelly, M W T, Philadelphia, Pa.; George C. Gates, M W U, Pawtucket, R. I.; Rev. J. C. Boynton, M W C, Adrian, Michigan; H. D. Moore, M W G, Saint Louis, Mo.; George F. Turner, P M W T, Philadelphia, Pa.

GRAND TEMPLE OF NEW BRUNSWICK.

Charles A. Everitt, G W T, Saint John; R. J. Lemont, G W V T, Hampton, K. C.; George T. Knollin, G W R, Saint John; J. Upham Fowler, G W T, Hampton, K. C.; Seth R Foster, G C, S. B. Patterson, G W U, Saint John; Samuel Tufts, G W G, Saint John.

OFFICERS GRAND SECTION CADETS OF TEMPERANCE.

George T. Knollin, G W P; John S. Mitchell, G A P; Samuel Tufts, G S; A. G. Blakslee, G T; R. G. Lemont, G C; Joseph Ewing, G G; C. H. Flewelling, G W; W. W. Dudley, P G W P.

MOST WORTHY GRAND LODGE BRITISH TEMPLARS—Officers 1867-68.

Joshua N. Freeman, M W Chief, Liverpool, N. S.; P. H. Stewart, M W V, Toronto, Ontario; Edwin N. Sharp, A. M., M W S, Apohaqui, N. B.; Justus S. Wetmore, M W T, Clifton, N. B.; W. H. Rodgers, M W G L, Amherst, N. S.; Miss Isabella Fleming, M W G Counsellor, Truro, N. S.; Rev. A. L. Peterson, M W G Chaplain, Tamworth, Ontario; J. W. Falconer, M W G F, Charlottetown, P. E. I.; C. S. Church, M W G R, New Germany, N. S.; W. B. Huestis, M W G M, Wallace, N. S.; Miss Agnes Sharp, M W G D M, Apohaqui, N. B.; A. M. Phillips, M W G I G., Smithfield, Ontario; J. C. Gidley, M W G O G., Charlottetown, P. E. I.; H. B. Mitchell, P M W G Chief, Chester, N. S.

The next Annual Meeting will take place in the City of Toronto, Ontario, on the first Monday in September, 1868.

WORTHY GRAND LODGE OF NEW BRUNSWICK—Officers.

J. M. Jonah, M. D., W G Chief, Deer Island, Charlotte County; Rev. S. C. Moor, W G Lecturer, Salisbury, Westmorland County; Samuel McCready, W G. Counsellor, Penobsquis, King's County; Rev. D. I. Wetmore, W G Chaplain, Clifton, King's County; T. W. Musgrove, W G Vice, Apohaqui, King's County; J. S. Colpitts, W G S, Salisbury, Westmorland County; Thomas B. Smith, W G F, Saint John; Miss C. A. Flewelling, W G T, Clifton, Kings County; G. W. Bonnell, W G M, Lute's Mountain, Westmorland County; Miss F A Fowler, W G D M, Upham, King's County; A. C. Worden, W G I G, Thorntown, Queen's County; Capt. A. Simpson, W G O G, Shediac, Westmorland County; W. P. Flewelling, M P P., W G P Chief, Clifton, King's County.

OFFICERS GRAND LODGE LOYAL ORANGE ASSOCIATION.

Rev. Charles Parke Bliss, A. M., G. M., Sussex; A. G. Blakslee, S. D. G. M., St. John; James Baker, J. D. G. M., Woodstock; Robert Wiley, G. T., Fredericton; John Earle, G. S., Saint John; Dugald Stewart, D. G. S., Fredericton; Rev. A. R. Strong, G. C., Johnston, Q. C.; Rev. J. C. Blakeney, D. G. C., Saint Stephen; W. H. Anderson, G. L., Fredericton; Daniel Gray, G. D. C., Richmond, Carleton Co.

There are in the Province, four Scarlet Chapters, eight County, twenty one District, and one hundred and fifty Private Lodges, with a membership of 7,500.

The total amount of bullion and specie (according to Controller Smith's report), imported by all the Banks in New Brunswick in 1866 so far as can be ascertained, was $128,000, and the amount exported by them was $92,000.

C. A. Bovey, General Agent "Weed" Sewing Machine, St. John, N. B.

Queen Insurance Company—Subscribed Capital, $10,500,000; Annual Income, $950,000.

Cotton Waste—G. F. Keane, 80 Prince William Street.

Life Policies of the Queen Insurance Company are made out at the Saint John, N. B. Agency at once.

Paint, Oil, Putty, Glass—W. H. Olive & Co., 11 King Street.

PROVINCIAL REVENUE.

SAINT JOHN.

Provincial Treasurer—Beverley Robinson, Esquire.
Controller and Surveyor of Shipping—William Smith, Esquire.
Warehouse Keeper—C. Briscoe.
Collecting Clerk—Henry Whiteside.
Clerks—John Sandall, George Matthew, C. Stevens, Charles F. Olive, and James Barber.
Waiters and Searchers—Richard M. Longmaid and Stephen E. Gerow.
Tide Surveyor—William Bowyer.
Warehouse Lockers.—W. J. B. Marter, James Mitchell, John Fitzpatrick, Henry Coffey, Paul Daley, and W. H. Travis.
Appraisers of Dutiable Articles.—Isaac Woodward, and William J. Starr, Esquires.

DEPUTY TREASURERS AND CONTROLLERS.

CAMPBELLTON—Edwin Botsford.
DALHOUSIE—Dugald Stewart.
BATHURST—Francis Mehan.
CARAQUETTE—Jas. G. C. Blackhall.
SHIPPEGAN—Perry J. N. Dumaresq.
NEWCASTLE—William Parker.
CHATHAM—Daniel Ferguson.
RICHIBUCTO—Henry Livingston.
BUCTOUCHE—Robert Douglas.
SHEDIAC—Hon. D. Hannington.
SACKVILLE—James Dixon.
NORTH JOGGINS—Rufus Cole.
DORCHESTER—John Hickman.
MONCTON—James Robertson, jr.
HILLSBOROUGH—William Wallace.
HARVEY—James Brewster.
ST. GEORGE—A. J. Wetmore.
ST. ANDREWS—J. H. Whitlock.
ST. STEPHEN—John Grimmer.
WEST ISLES—James E. Dixon.
CAMPOBELLO—John Farmer.
FREDERICTON—T. R. Robertson.
NEW BANDON—John Kerr.
ROCKLAND—R. B. Chapman.

DEPUTY TREASURERS (NOT CONTROLLERS).

WOODSTOCK—Henry E. Dibblee.
GRAND FALLS—F. W. Brown.
TOBIQUE—Francis Tibbets.
RICHMOND STATION—John J. Allen.
EDMUNDSTON—Alphonse Bertrand.
BAY VERTE—Edward Wood.

European and North American Railway.

COMMISSIONERS.—George Thomas, *Chairman;* C. H. Fairweather, and William J. Gilbert, Esquires.

General Superintendent—Lewis Carvill, Esquire; Accountant—Alexander McNaughton.

Locomotive Foreman—H. A. Whitney.

Trackmaster.—Gavin Rannie.

This Railway, 108 miles in length, extends from the harbour of St. John, Bay of Fundy, to the harbour of Shediac, on the Gulf of St. Lawrence. It was constructed at a cost of about five million dollars, and is run by the Government.

From Moncton, 89 miles from Saint John, travellers are conveyed daily, by four-horse coaches, 100 miles to Truro, and thence, 64 miles, by Railway, to Halifax, Nova Scotia.

Life Policies of the Queen Insurance Company are made out at the Saint John, N. B. Agency at once.

Alexandra Works Saw Factory, Cor. North and George-sts., St. John, N. B.

D. Magee & Co., Hat Manufacturers, 51 King Street, St. John.

STATIONS, DISTANCES, AND RATES OF PASSAGE.

MILES.		FARES. 1st.	FARES. 2d.	MILES.		FARES. 1st.	FARES. 2d.
0	St. John	$0.00.	$0.00	51	Penobsquis	$1.50.	$1.00
8	Moose Path	10.	08	56	Portage	1.65.	1.10
6	Torryburn	18.	12	61	Anagance	1.80.	1.20
7	Appleby	20.	14	66	Peticodiac	1.90.	1.25
9	Rothsay	25.	18	72	North River	2.00.	1.35
13	Quispamsis	35.	24	76	Salisbury	2.00.	1.35
17	Nauwigewauk	50.	35	79	Boundary Creek	2.05.	1.40
22	Ossekeag	70.	47	89	Moncton	2.20.	1.50
26	Passekeag	82.	55	91	Humphrey's Mill	2.35.	1.55
33	Norton	1.00.	67	95	Cook's Brook	2.40.	1.60
39	Apohaqui	1.15.	78	102	Dorchester Road	2.50.	1.70
44	Sussex	1.31.	88	106	Shediac	2.50.	1.70
47	Plumwesweep	1.40.	94	108	Point Duchene	2.50.	1.70

Family tickets of twelve, to all Stations, at half first class fare; also, Season tickets, of three months, to all stations between St. John and Sussex.

Steam Communication from Saint John, New Brunswick.

TO GLASGOW—By steamer monthly (Anchor line), commencing Feb. 1868.

TO DIGBY AND ANNAPOLIS—By steamer every Monday and Thursday morning, at 8 o'clock.

TO PORTLAND AND BOSTON—By steamers on every Monday and Thursday morning.

TO WINDSOR AND HALIFAX—By steamer every Tuesday and Friday evening, connecting with steamers to and from Portland and Boston, forming a through line of travel, by steamers and railway, from Halifax to all points in the Canadas and the United States.

TO FREDERICTON—Every morning at nine o'clock, connecting with steamers to Woodstock, and by stage and railway, via Houlton and Bangor, forming an inland line of travel to all points in the United States and Canada.

TO YARMOUTH AND BOSTON—By steamer every Tuesday evening, at 7 o'clock.

TO NEW YORK, BOSTON, PORTLAND, ST. JOHN, AND CALAIS. Through Route from Aroostook, Presque Isle, Houlton, and Woodstock, via the New Brunswick and Canada Railway, and International Steamship Company. Trains leave the Houlton and Woodstock terminus for St. Andrews, to connect with steamer for Portland, Boston, St. John, and Calais.

TO NEW YORK.—Via International S. S. Company to Portland; thence by Steamers from Portland—(Outside route).

TO CALIFORNIA.—Steamers leave New York, 1st, 11th and 21st of every month. Steamers leaving 11th, connects with New Line to Australia and New Zealand.

TO CANADA AND ALL POINTS IN THE UNITED STATES.—By Steamers of I. S. S. Company, Monday and Thursday Mornings, at 8 o'clock.

☞ Through Tickets, at a reduced rate, can be procured at the General Ticket Office, Eastern Express Office, 86 Prince William Street.

The "Weed" is a Shuttle Sewing Machine—C. A. Bovey, St. John, N. B.

Queen Insurance Company—Subscribed Capital and Reserve Fund, $10,500,000; Annual Income, $950,000.

Loin Covers, for Horses—at Keane', 80 Prince William Street.

Losses by Explosion of Gas, and by Fire arising from Lightning, are paid by the Queen Insurance Company.

Hardware, wholesale and retail—W. H. Olive & Co, 11 King Street.

STAFF OF THE ARMY.

SERVING IN THE PROVINCE OF NEW BRUNSWICK, UNDER

Lieutenant General Sir JOHN MITCHELL, K. C. B., Commanding Her Majesty's Troops in British North America.

Major General H. Doyle, Commanding Her Majesty's Troops in Nova Scotia and New Brunswick.

Colonel F. P. Harding, C. B., 22d Regiment, Commanding Her Majesty's Troops in New Brunswick.

GARRISONS.—Saint John, Colonel Grierson, 15th Regiment, Commanding; Lieutenant T. E. Jones (H. P. 4th Foot), Town Major. Fredericton.—Colonel F. P. Harding, 22d Regiment, Commanding; Lieutenant H. H. Swinney, 22d Regiment, Acting Town Adjutant.

CHAPLAINS.—Fredericton, Rev. C. Coster; Saint John, Rev. W. Armstrong.

ROYAL ARTILLERY.—G Battery, 4th Brigade, Lieutenant Colonel D. E. Hoste, C. B.

ROYAL ENGINEER DEPARTMENT.—Saint John, Major Cox, District Royal Engineer; Edward Lloyd, Clerk; W. Barratt, Military Foreman; Fredericton, S. Medlin, Clerk of Works.

COMMISSARIAT DEPARTMENT.—Saint John, Assistant Commissary General Ward; C. Thompson, Storekeeper; Fredericton, Deputy Assistant Commissary General Ewing; J. Hudson, Issuer; H. Marshall, Office Keeper.

MILITARY STORE DEPARTMENT.—Saint John, J. Greig, Esquire, Assistant Military Storekeeper; Mr. Webb, Military Store Clerk; James Emerson, Storehouseman; John Olds, and Alfred Hatherly, Armourers; James Elsdon, Office Keeper.

BARRACK DEPARTMENT.—Saint John, J. Greig, Esquire, Barrack Master; George Parker, Barrack Sergeant. Fredericton, George Priestly, Esquire, Barrack Master; John Edwards, Barrack Sergeant.

PURVEYOR'S DEPARTMENT.—J. Kaye, Assistant Purveyor.

NEW BRUNSWICK MILITIA.

STAFF.

His Excellency Major General Hastings Doyle, Commander in-Chief.

Lieutenant Col. George J. Maunsell, Adjutant General, 20th June, 1865.

Lieutenant Colonel Andrew Otty, 3d Battalion King's County Militia, Deputy Adjutant General, 22d November, 1865.

Lieutenant Colonel William B. Robinson (Queen's New Brunswick Rangers), Quarter Master General, 8th June, 1863.

Lieutenant Colonel William T. Baird (1st Battalion Carleton County), Deputy Quarter Master General, 8th June, 1863.

Captain Clerke (62d Regiment), Aide-de-Camp.

Lieutenant Colonel Charles Drury, Provincial Aide-de-Camp, 26th October, 1861.

Lieutenant Colonel B. Lester Peters (New Brunswick Artillery), Provincial Aide-de-Camp, 5th January, 1864.

Lieutenant Colonel the Honourable Lemuel A. Wilmot (1st Battalion York County), Judge Advocate General, 6th August, 1864.

THE NINETY SECOND ASTEROID.—When some of us were boys, and we were called upon to give the number and names of the asteroids, the orthodox reply was, Four: Ceres, Pallas, Juno and Vesta. Now there are ninety two. It is by some supposed that the asteroids, which have their orbits about midway between Mars and Jupiter, number thousands; and almost every year is adding to the number of those discovered.

Saws of all kinds made and repaired at the Alexandra Works.

Losses by Explosion of Gas, and by Fire arising from Lightning, are paid by the Queen Insurance Company.

Rubber, for Mechanical purposes—at 80 Prince William Street.

Lois Covers, for Horses—at Keane', 80 Prince William Street.

D. Magee & Co., Dealers in Fur Goods, 51 King Street.

The following statistics of Trade and Revenue, for 1866, of the following Colonies, is taken from the report of the Controller of Customs at Saint John, N. B.:

Canada.—Estimated population in 1866, about 3,090,000; Customs, total revenue for the year ending 30th June, 1866, was $7,332,412; deductions for collection and return duties, $411,254; Net Customs revenue, $6,921,158; cost of collection, about 5¾ per cent. Excise, $1,888,576; Excise duties returned and drawbacks on excisable goods exported, $46,008; cost of collecting the excise duties, $109,682. The Bank imposts produced $16,885, and bill stamps $90,247. The gross revenue of Canada for the same year, without including debentures sold, was $12,672,480; and the total expenditure, including interest on public debt, collection of the revenue, &c., was $12,418,105, shewing a balance in favor of the year's operations of $254,375. The direct funded debt of Canada on the 30th of June, 1866, was $60,561,014, less accumulated sinking fund, $1,645,222.

The value of the exports for the same year was $54,711,494, including $2,397,591 in coin and bullion; new ships built and exported, $1,616,886; total, $56,328,380. The quantity of new vessels built in Canada in the same year, was 9 steamers, 1,188 tons, 160 sailing vessels, 54,491 tons; total, 169 vessels, 55,674 tons. The value of the dutiable goods imported was $33,275,276, free goods, $15,335,201, coin and bullion, $5,191,842; total, $53,802,319.

Newfoundland.—Value of imports, $5,784,849; value of exports, $5,694,305; Customs duties, $588,489, less drawbacks, $11,547; total, $576,942. Excise revenue, $488. Total revenue, including moneys borrowed under the Loan Acts, $719,210. Total expenditure, including interest on public debt, and debentures paid off, $670,862. The public debt, terminable, is $680,437, permanent, $238,143, floating, $215,081, total, $1,133,661. Amount expended for education and literary purposes, $62,434; estimated population in 1866, 130,000. Number and tonnage of vessels registered in the Colony, 1,497, 83,204 tons; number and tonnage of vessels built in the Colony 107, 3,534 tons; steam vessels registered in the Colony 9, 1,229 tons; the number of steam vessels registered in the Colony and in other places engaged in prosecuting the seal fishery was 10 vessels, 2,484 tons.

Prince Edward Island.—Estimated population in 1866, 90,000; value of imports for 1866, £432,437 sterling; exports, £242,274; value of ships transferred, £136,292; total, £378,566. Import and Excise duty, £65,362; revenue from other sources, £30,080; total, £95,442 currency. The public debt on the 31st January last was £133,542. New vessels registered in 1866, 127, 22,505 tons.

Nova Scotia.—Estimated population in 1866, 368,000; total value of imports, $14,381,008; value of goods entered for home consumption, $13,025,433; total value of exports, $8,043,095. The revenue from Customs for the year ending 30th September, 1866, was $1,226,398. Excise duty on 158,940 gallons ale, at 2 cents per gallon, $3,178.80; Excise duty on 232,489 pounds tobacco, manufactured in Nova Scotia, at one cent per pound, $2,324.89; total Excise duty, $5,503.69. The quantity of new shipping registered in Nova Scotia during the same period was 300 vessels, measuring 50,955 tons register, valued at $2,-

Queen Fire and Life Insurance Company, C. E. L. Jarvis, General Agent. Office—Ritchie's Building, Princess Street.

Vulcanized Rubber Fabrics—at Keen's, 80 Prince William Street.

Life Policies of the Queen Insurance Company, are made out at the Saint John N. B. Agency at once.

Purchase only the "Weed" Sewing Machine—10 and 12 Nelson Street.

Railroad Shovels and Picks—W. H. Olive & Co., 11 King-street.

388,500. The total number of vessels registered at all the Ports in Nova Scotia on the 30th September last was 3,509, measuring 400,895 tons, valued at $13,749,547. The total receipts of Nova Scotia for the year, including duties, royalty on coal, crown lands sold, railway revenue, (Treasury notes $95,000,) mines, &c., were $1,857,247.71, and the total payments, including railway interest and expenses, Militia, roads, &c., were $1,961,348.28, shewing an excess of payments over receipts of $104,100.57. At the commencement of the year Nova Scotia had a balance on hand of $222,932.97, and at the close of the year it was $118,332.40.

New Brunswick.—Our population at the close of last year might be estimated at 295,000. Our Customs revenue for the year ended 31st December, 1866, was $1,033,609.67, less drawbacks about $58,000; value of imports, $10,000,794; exports, $6,373,705; value of new shipping built, $1,812,480; total, $8,186,185. The quantity of new shipping built was 118 vessels, measuring 49,925 tons; tonnage registered in the Province on the 31st December 1866, was 983 vessels, 233,945 tons. Gross revenue, including Post Office receipts, earnings of Railway, &c., in the year ending 31st October, 1866, was $1,373,-255.95, and the total payments, $1,314,142.88; shewing a surplus balance of $59,113.07. This balance in favour of the year's operations would be much larger if confined to ordinary transactions, as amongst the payments were included railwoy subsidies paid to St. Stephen's Branch, payments for construction of European and North American Railway, Provincial Debentures for ordinary debt paid, and reduction in debt to Savings Bank. The Auditor General estimates the real balance in favor of the year's operations, after deducting $100,200 for debentures sold for all purposes, to be $142,630.25.

The liabilities of the Province on the 31st October last, the close of the financial year, on account of railway debentures sold, was $5,088,-680, and on account of Savings Bank debt, $725,601.26. During the last Session of the Legislature of New Brunswick a few changes were made in the tariff. The duty on rum and alcohol was raised from 35 cents per gallon proof and 3 per cent. to 70 cents per gallon proof and 3 per cent., which is a shade higher than the Canadian rate. The duty on iron, ships' materials, (except cordage and oakum,) and some other articles used for manufacturing purposes, was abolished, similar articles being free under the Canadian tariff.

The value of the following principal articles imported in 1866, for fitting out our new vessels, viz.: canvas, cordage, chains, anchors, copper, yellow metal, oakum, sails and rigging, amounted to $610,742, duty received, $22,262, against $465,154, duty $17,208, in 1865. The duty on nearly all these articles has been recently taken off, so as to put our shipbuilders at once in as good a position as the shipbuilders of Canada.

The value of all the haberdashery imported last year was $2,509,072, duty paid, $362,447, against $1,571,194, duty paid, $228,198, in 1865.

The following were the average prices of spruce deals in the Liverpool market during the last ten years: 1857, £7 11s. 7d. sterling; 1858, £7 5s. 7d. sterling; 1859, £8 2s. 10d.; 1860, $9 4s. 2d.; 1861, £8 6s. 6d.; 1862, £7 1s. 7d; 1863, £7 17s. 3d.; 1864, $7 7s. 5d.; 1865, £7 7s. 10d.; 1866, £7 17s. 6d.

J. F. Lawton, Saw Manufacturer, cor. North and George-sts., St. John.

Life Policies of the Queen Insurance Company, are made out at the Saint John N. B. Agency at once.

Copper Rivets, at G. F. Keen's.

Vulcanized Rubber Fabrics—at Keen's, 80 Prince William Street.

D. Mayes & Co., 51 King-street—Cloth Caps and Felt Hats.

An Account of Import Duty, including the Railway Impost, as also an Account of Export Duty, collected at each Port in the Province of New Brunswick, between the 1st January and 31st December, 1866.

PORTS.	Import Duty.	Export Duty
Saint John, ..	$805,385 00	$40,226 75
Campbelton, ..	2,462 74	
Dalhousie, ..	7,187 22	2,500 35
Bathurst, ..	12,391 27	999 60
Caraquette, ..	4,616 45	2 25
Shippegan, ..	4,379 64	
Newcastle, ..	14,891 16	4,909 05
Chatham, ..	30,164 58	5,268 89
Richibucto, ..	8,131 95	3,288 10
Buctouche, ..	597 32	1,068 34
Shediac, ..	2,807 99	2,847 25
Bay de Verte, ..	816 89	
North Joggins, ..	76 78	
Sackville, ..	6,254 11	131 05
Dorchester, ..	2,330 43	287 70
Moncton, ..	5,261 12	7 00
Hillsborough, ..	253 95	93 80
Harvey, ..	65 17	131 72
Saint George, ..	2,736 62	2,158 50
Saint Stephen, ..	42,130 08	
Saint Andrews, ..	25,053 67	1,705 42
West Isles, ..	4,586 38	
Fredericton, ..	37,324 07	57 00
Woodstock, ..	11,529 14	
Grand Falls, ..	1,690 68	
Tobique, ..	535 26	
Edmundston, ..		
Total, ..	1,033,609 67	$65,682 77

Return shewing the Gross Amount of Revenue, in Dollars, (consisting of Import Duties, Railway Impost Duties, Export Duties, Casual and Territorial Rev., Sup. Court Fees, Auction Duty, Seizures, Light House Duty; Seamen's Hospital Dues, Buoy and Beacon Dues), Province N. B. from 1837 to 1866 both years inclusive.

Yr.	Amount	Yr.	Amount	Yr.	Amount
1837	$301,283	1847	$509,641	1857	$668,256
1838	316,670	1848	345,751	1858	545 431
1839	493,142	1849	382,146	1859	778 524
1840	439,772	1850	416,348	1860	833,324
1841	443,934	1851	469,452	1861	706,395
1842	223,616	1852	552,880	1862	692,230
1843	237,995	1853	738,909	1863	844,894
1844	369,335	1854	812,229	1864	1,060,815
1845	511,012	1855	509,905	1865	840,390
1846	509,615	1856	596,994	1866	1,186,751

New Ships built in the Province of New Brunswick in the following years:

Year.	No.	Tons.
1863	137	85,250
1864	163	92,605
1865	148	65,474
1866	118	45,992

An Account of Export Duty collected in New Brunswick in the year 1866.

Articles.	Quantity.	Rate of Duty.	Currency.
Deals and battens ex. 9 ft in length,	250,678,750	20 cts. per thousand sup. ft.	$50,135 75
Boards, Scantling, and Plank, do.,	36,636,500	do. do. do.	7,327 30
Pine Timber, ...	25,368,000	20c. per ton of 40 cubic ft.	5,073 60
Birch do., ...	17,931,000	15c. per ton do.	2,689 67
Spruce do., ...	1,410,000	do. do.	211 50
Masts and Spars, ...	233	do. do.	34 95
Ship Knees, ...	525	40 cents each.	210 00
			$65,682 77

Active Service in Volunteer Corps allowed by Queen Insurance Company.

Steam Packing, at Keans', No. 80 Prince William Street.

The "Weed" Machine is simple in construction—Chas. A. Bovey, Gen. Agt.

	Sterling.	Dutch Guiana (Surinam),	Sterling value of Imports and Exports to and from United States in 1866.	Imports.	Exports.
	£3,068,499	$10,000,794	$6,373,705	£1,337,385	£779,679; £389,999

Queen Fire and Life Insurance Company, C. E. L. Jarvis, General Agent—Office, Ritchie's Building, Princess Street.

The la
Island,
these Co

Upper C
Lower C
New Bru
Nova Sc
Prince E
Newfoun

Since
rate of:-
Brunswi
2 07 per
since co

J. F. La

Value of the Imports and Exports of New Brunswick, in the year ending Dec. 1866.

COUNTRIES.	IMPORTS.	EXPORTS.
United Kingdom,	$4,062,956	$2,978,964
Jersey,	23,968	450
Australia (Melbourne),	....	4,095
Canada,	801,556	83,395
Nova Scotia,	1,414,630	662,218
Prince Edward Island,	129,197	225,584
Newfoundland,	2,171	14,043
Barbadoes,	66,128	66,790
Jamaica,	....	8,985
St. Kitts,	9,947	1,751
Antigua,	....	1,998
Bermuda,	....	5,616
Turk's Island,	797	....
British Guiana,	2,479	3,405
France,	41,758	9,434
Spain,	11,585	1,228
Portugal,	219	6,948
Italy,	....	15,748
Holland,	15,899	1,513
Teneriffe,	....	6,172
Fayal,	....	1,060
United States,	8,748,896	1,855,944
Saint Pierre Miquelon,	220	10,279
Cuba,	164,239	808,157
Porto Rico,	27,160	6,636
Hayti,	1,882	10,299
Curacoa,	....	8,220
Saint Thomas,	....	8,205
Goudeloupe,	....	1,080
Brazil (Pernambuco),	66	....
Monte Video,	....	27,069
Dutch Guiana (Surinam),	51	....
Sterling,	$23,068,499	$21,827,855
	$10,000,794	$6,873,705

Imports and Exports of New Brunswick, at each of the Ports, in 1866.

PORT.	IMPORTS.	EXPORTS.
Saint John,	$17,955,201	$8,605,812
Dalhousie,	71,575	120,879
Bathurst,	102,491	110,504
Campbellton,	21,920	....
Campbellton,	52,925	60,944
Shippegan,	28,570	62,479
Newcastle,	144,501	200,796
Chatham,	938,738	344,998
Richibucto,	73,194	152,392
Buctouche,	1,027	86,098
Shediac,	185,018	806,459
Bay de Verte,	3,851	....
North Joggins,	5,365	5,975
Sackville,	40,007	10,936
Dorchester,	28,180	42,594
Moncton,	75,660	3,716
Hillsborough,	6,897	211,708
Harvey,	2,721	10,585
Saint George,	41,476	160,918
Saint Stephen,	299,317	58,273
Saint Andrews,	878,618	478,070
West Isles,	24,205	3,610
Fredericton,	141,137	158,666
Woodstock,	2,227	....
Grand Falls,	38,888	....
Tobique,	2,925	....
Sterling,	$10,000,794	$6,873,705
	£2,068,499	£1,827,855

Sterling value of Imports and Exports to and from United States in 1866.
Imports, £779,979; Exports, £389,989.

CENSUS OF BRITISH NORTH AMERICA.

The last Census of Canada, Nova Scotia, New Brunswick, and Prince Edward Island, was taken in 1861; that of Newfoundland in 1858. The population of these Colonies was then found to be—

	Males.	Females	Total.
Upper Canada,	725,575	670,516	1,396,091
Lower Canada,	567,864	543,702	1,111,566
New Brunswick,	129,948	123,099	252,047
Nova Scotia,	165,584	165,273	330,857
Prince Edward Island,	40,880	29,977	80,857
Newfoundland,	65,118	58,170	124,288
Total,	1,694,969	1,600,737	3,295,709

Since the previous census, the population has been increasing at the annual rate of:—In Upper Canada, 4 34 per cent.; Lower Canada, 2 50 per cent.; New Brunswick, 2 60 per cent.; Nova Scotia, 1 82 per cent.; Prince Edward Island, 2 07 per cent.; Newfoundland, 1 50 per cent. Supposing the increase to have since continued at the same rate, the population is now about 4,000,000.

Queen Fire and Life Insurance Company, C. E. L. Jarvis, General Agent—Office, Ritchie's Building, Princess Street.

in the Pro-
Brunswick
ing years:

	Tons.
	85,250
	92,605
	65,474
	45,992
	77
	$65,683,95

Spruce do.,	....	....	do.	211 50	
Masts and Spars,	....	1,410,000	do.	34 95	
Ship Knees,	....	233	do.	210 00	
	....	525	40 cents each.		

Steam Packing, at Keans', No. 80 Prince William Street.

D. Magee & Co., Hat and Cap Manufacturers, 51 King-street.

Losses by the Explosion of Gas, and by Fire arising from Lightning, are paid by Queen Insurance Company.

DEBT AND TAXES.—The following is a statement of the public debts of a number of nations, and the taxation paid on an average per head:

	Taxation per capita.	National debt, per capita.
United States	$11.46 gold	$ 74.28
Great Britain	10.92 "	125.00
France	7.97 "	53.00
Belgium	5.59 "	25.00
Prussia	5.48 "	12.00
Austria	5.27 "	45.00
Canada	3.86 "	20.00
Newfoundland	3.49 "	9.90
New Brunswick	3.24 "	20.91
Nova Scotia	3.10 "	15.50
Prince Edwnrd Island	2.00 "	2.79
Holland	0.67 "	121.00

CUTTING TIMBER.—If oak, hickory, or chestnut be felled in August, in the second running of the sap, and barked, quite a large tree will season perfectly, and even the twigs will remain sound for years; whereas that cut in winter and remaining until next fall, (as thick as your wrist,) will be completely sap-rotten, and will be almost unfit for any purpose. The body of the oak split into rails will not last more than 10 or 12 years. Chestnut will not last longer, but no comparison to that cut in August. Hickory cut in August is not subject to be worm-eaten, and lasts a long time for fencing. When I began farming in 1802, it was the practice to cut timber for post fencing in the winter. White oak posts and black oak rails, cut at that time, would not last more than 10 or 12 years. In 1808 I began cutting fence timber in August. Many of the oak rails cut that year are yet sound, as well as most of the chestnut. If the bark is not taken off this month, it will of itself peel off the second or third year, and leave the tree perfectly sound. The tops of the tree are also more valuable for fuel than when cut in winter or spring. I advise young farmers to try the experiment, and if post fences do not last twice as long, I forfeit all my experience as worthless.

THE MOON.—The Royal Astronomical Society of Great Britain have appointed a committee of its principal members, to each one of which is assigned a section of the moon's surface, which he is to study every fair night, and report upon all changes observed. Dr. Schmidt, at Athens, has announced that the volcanoes are still in active operation. It has been thought by some that the moon was a defunct globe, that its fires had gone out, and it had become a frozen, barren mass, wanting only the final conflagration. Dr. Schmidt has noticed the action of the crater Linne, which is similar to lunar observers. This, like other craters in the moon, as to its depth, together with the height of the mountains, has been measured. Two thousand of these mountains have been counted averaging higher than the Alps in Europe. Thirty-nine of them would overtop Mont Blanc. The craters are very much larger than any of those on our earth, some of them having a diameter of more than a hundred miles, and a depth of two or three miles.

Mill and Taper Files—G. F. Keane, 80 Prince William Street.

Explosion of Gas, and by Fire arising from Lightning, are paid by Queen Insurance Company.

For Manufactories the "Weed" has no superior—Nelson St., St. John.

J. F. L

CANNING FRUITS.—The annexed method of canning fruit was furnished at the New York Farmers' Club, by Mr. Powers, of Oswego Co., New York:—"I will suppose your fruit and glass cans all ready. I prefer cans with glass covers. I scald the fruit in a large tin pan with juice or water to cover it. Put half a tea-cup of cold water into every can, and fill up with hot water. Put the covers and rubbers also into hot water. Now empty a can and fill up with hot fruit, and then another. Let them stand open till the hand can be held upon them without burning. As soon as filled cut writing paper the size of the can, one for each, and when cool slip one over the fruit entirely, and fill up the can on the top of the paper with boiling juice, and seal at once. Ladies, try this: the fruit will never mould, and keep any time, if you don't eat it. The papers keep the fruit from rising to the top of the liquid. There is no use of setting cans into water to heat them, or of putting them into quilted bags: it is too troublesome. I let the fruit shrink, and then fill up to the cover as close as possible. Ladies must be governed by their own common sense. Men attempt to give directions, but their wives have to tell them, and they are likely to forget."
—*Rural New Yorker.*

Table for Foretelling the Weather through all the Lunations of each Year.

This Table, and the accompanying remarks, are the result of many years' actual observation; the whole being constructed on a due consideration of the attraction of the Sun and Moon, in their several positions respecting the Earth, and will, by simple inspection, show the observer what kind of weather will most probably follow the entrance of the Moon into any of its quarters, and that so near the truth as to be seldom found to fail.

If the new moon, the first quarter, the full moon, or the last quarter happens	IN SUMMER.	IN WINTER.
Between midnight and 2 in the morning.	Fair.	Hard frost, unless the wind be S. or W.
—— 2 and 4 morning.	Cold, frequent showers.	Snow and stormy.
—— 4 and 6 "	Rain.	Rain.
—— 6 and 8 "	Wind and rain.	Stormy.
—— 8 and 10 "	Changeable.	Cold rain, if wind be W., Snow if E.
—— 10 and 12 "	Frequent showers.	Cold and high wind
At 12 noon, and 2 P. M.	Very rainy.	Snow or rain.
Between 2 and 4 P. M.	Changeable.	Fair and mild.
—— 4 and 6 P. M.	Fair.	Fair.
—— 6 and 8 "	Fair, if wind N. W. Rainy, if S. or S. W.	Fair and frosty, if wind N. or N. E. Rain or snow, if S. S. W.
—— 8 and 10 "	Ditto.	Ditto.
—— 10 and midnight.	Fair.	Fair and frosty.

Observations.—The nearer the time of the Moon's change to noon or midnight, the more nearly will the result accord with the prediction.

It is also said that less dependence is to be placed on the Table in winter than in summer.

Explosions of Gas, and by Fire arising from Lightning, are paid by Queen Insurance Company.

Hill and Moser Files—G. F. Keane, 80 Prince William Street.

Rubbers, at G. F. Keane, 80 Prince William Street.

D. Magee Co., Hat Warehouse, King-street.

INDEX.

	PAGE.
Advertisements,	1-24 & 104-120
Astronomical Symbols,	29
Auctioneers,	51
Board of Health,	91
Board of Works,	76
Baptist Church,	85
Baptist H. Missionary Board,	85
Baptist Education Society,	87
Banks,	88
Barristers and Attorneys,	78
Branch Pilots,	51
Calendar Pages,	35-46
Canada,	75
Census British America,	101
Commissioners Water Supply,	54
Chamber of Commerce,	55
City of St. John,	50
City and County of St. John,	56
County of York,	61
" King's,	63
" Queen's,	64
" Sunbury,	65
" Carleton,	66
" Charlotte,	67
" Gloucester,	68
" Kent,	69
" Westmorland,	70
" Northumberland,	71
" Restigouche,	72
" Albert,	73
" Victoria,	74
Courts,	77
Comptrollers of Customs, &c.,	95
Church of England,	82
Catholics, Roman,	83
Church of Scotland,	83
Congregational Church,	86
Christians or Disciples of Christ,	86
Consuls,	92
Collectors of Slippage,	51
Deputy Treasurers,	95
Diocesan Church Society,	83
Executive Council,	75
Eclipses for 1868,	26
Equation of Time,	26
Fish Market Dues,	49
Fire Department,	52
Free Baptist Church,	86
Free Baptist Education Society,	87
Female Reform Society,	54
Falls, going through,	32
Fredericton, Corporation of,	61
Festivals in the Church in 1868.	28
Grammar School,	87
General Public Hospital,	91
Harbour Master's Fees,	33
Hackney Coach Fares,	50
Holidays, Public,	28
Hook and Ladder Co.,	52
House of Assembly,	76
Hospitals and Asylums,	91
Immigrant Department,	92
Light Houses,	29
Lancaster, Parish of,	60
Legislative Council,	75
Lunatic Asylum,	91
Mechanics' Institute,	54
Madras School,	87
Masonic,	92
Militia,	97
Mt. Allison Wesleyan Ed. Ins.,	87
Officers of the Crown,	76
Officers Baptist Convention,	85
Officers Orange Association,	94
Public Porters,	34
Portland, Parish of,	58
Presbyterian Church,	83
Provincial Board of Education,	87
Provincial Institute,	88
Post Office,	89
Postage,	89
Post Office, Money orders,	90
Police Department,	52
Port Wardens,	51
Rates of Pilotage,	33
Rates of Wharfage,	48
Rates of Slippage,	34
Rates of Anchorage,	47
Rates of Ferriage,	35
Rates of Cartage,	47
Rates of Weighing Machines,	49
Railway Board,	77
Ref. Presbyterian Church,	85
Revenue, Provincial,	95
Signals,	32
Societies	53
Sons of Temperance,	93
St. John Building Society,	54
St. Andrew's Society,	53
St. George's Society,	53
St. Patrick Society,	53
Simonds, Parish of,	59
St. Martins, Parish of,	60
Staff of the Army,	97
St. John County Teachers' Ins.,	88
Surveyors of Lumber	52
Top Wharfage,	48
Tolls—Suspension Bridge,	34
Tolls—Market,	49
Tariff, E. & N. A. Railway	96
Tabular statement,	100
University of New Brunswick,	86
Wesleyan Methodist Church,	84
Weather Table,	103

A. L. Starratt & Co., Retail Agents for "Weed" Machine, St. John, N. B.

Queen Insurance Company—Subscribed Capital and Reserve Fund, $10,500,000; Annual Income, $950,000.

Round Leather Belting—George F. Keane, 80 Prince William Street.

Queen Insurance Company—Subscribed Capital and Reserve Fund, £10,500,000; Annual Income, £950,000.

PAGE.
..... 28
..... 52
..... 76
..... 91
..... 92
..... 29
..... 60
..... 75
..... 91
..... 54
..... 87
..... 92
..... 97
d. Ins., 87
..... 76
tion, 85
tion, 94
..... 34
..... 58
..... 83
ucation, 87
..... 88
..... 89
..... 89
ers, 90
..... 52
..... 51
..... 83
..... 48
..... 34
..... 47
..... 85
..... 47
hines, 49
..... 77
ch, 85
..... 95
..... 32
..... 53
..... 93
ciety, 54
..... 53
..... 53
..... 53
..... 59
..... 60
..... 97
hers' Ins., 88
..... 52
..... 48
dge, 34
..... 49
way 96
..... 100
nswick, 86
hurch, 84
..... 103

Round Leather Belting—George F. Keane, 80 Prince William Street.

Queen Insurance Company—Subscribed Capital and Reserve Fund, £10,500,000; Annual Income, £950,000.

Hardware—W. H. Olive & Co., 11 King-st., St. John, N. B.

UNION FOUNDRY,

AND

Agricultural Implement Warehouse,

NO. 7 WATER STREET.

ALLAN BROTHERS,

(Late of Harris & Allan),

Manufacture and Trade in all kinds of

Cooking 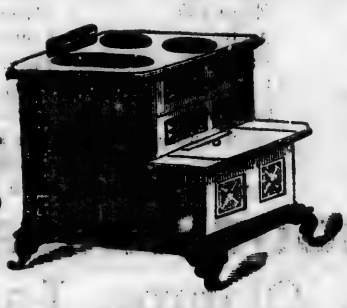 STOVES,

Ships' Cambooses, Mantel-piece and Register Grates; Shop, Office, Parlor and Cabin STOVES, all sizes and patterns.

Agricultural Implements, of every description.

They also Manufacture to order

STEAM ENGINES

AND

MILL MACHINERY,

Ships' Windlass, Iron Capstan, Ship Castings of every description, and all kinds of Tin and Sheet Iron Work.

☞ All orders left at the Warehouse, No. 7 Water Street, will be executed in a workmanlike manner, and with the utmost promptitude.

Leather Belting, at Keane's, 80 Prince William Street.

Alexandra Works Saw Factory, cor. North and George-sts.

D. Magee & Co., Hats, Caps and Furs, 51 King-street.

JAMES J. CHRISTIE,

Importer and Dealer in all kinds of

LEATHER

AND

SHOE FINDINGS.

Moroccos,	Blacking,	Knives,
Kids,	Varnish,	Pegs,
Bindings,	Edge Ink,	Patent Peg Awls,
Linings, &c.,	Awls,	Counter Size Sticks,
Bristles,	Buckles,	Patent Screws,
Shoe Brushes,	Iron Nails,	Hook Bills and Skivers,
Boot Turners,	Brass do.,	Peg Breakers,
Webbings,	Steel Tacks,	Shank Lasters,
Threads,	Pincers,	Hard Ash, Hammers.
Galloons,	Nippers,	

BOOT TREES,

Cramps, Clamps, Lasts, &c.

Wholesale and Retail.

A SUPPLY OF

NAILS,

From the Manufactory of S. R. Foster, always on hand, Wholesale and Retail.

No. 54,

South Side King Street,

Saint John, N. B.

The "Weed" Sewing Machine is made by the N. A. M. Co'y.

Queen Fire and Life Insurance Co.'y, C. E. L. Jarvis, General Agent—Office, Ritchie's Building, Princess-st.

Copper Belt Rivets, Hooks, &c., at Keans'.

Life Policies of the "Queen" Insurance Company are made out at St. John, N. B., Agency at once.

WILLIAM SMALL,

IMPORTER AND DEALER IN

HARDWARE, CUTLERY,

OILS, PAINTS,

GLASS, &c. &c.

WHOLESALE AND RETAIL.

CORNER OF

South Market Wharf & Market Square,

SAINT JOHN, N. B.

WILLIAM KENNEDY,

63 King Street, St. John, N.B.

IMPORTER AND DEALER IN

COFFEES, SUGARS,

SAUCES,

PICKLES, SPICES,

TOBACCO, FRUITS, &c. &c. &c.

A GOOD ASSORTMENT OF

General Groceries,

Wholesale and Retail.

Life Policies of the "Queen" Insurance Company are made out at St. John, N. B., Agency at once.

Copper Belt Rivets, Hooks, &c., at Keans'.

Piano Covers, G. F. Keans, 80 Prince William-st.

J. F. Lawton, Saw Manufacturer, cor. North and George-sts.

35 Prince William Street.

ALEX. ROBERTSON, JUN.,

WHOLESALE AND RETAIL DEALER IN

Teas, Coffees, Sugars,

MOLASSES, SPICES,

FRUITS, PICKLES, SAUCES.

TOBACCO, CIGARS, &c.

SAINT JOHN, N. B.

SHIP STORES

Supplied promptly, and on reasonable terms.

G. M. BURNS,

No. 12 Water Street, St. John,

BILL BROKER,

SHIP BROKER,

And Dealer in

MONEY AND EXCHANGE.

Every Family should have a "Weed" Sewing Machine.

Lead, Zinc, Sheathing Paper—W. H. Olin & Co., 11 King-st.

Portland Foundry!

JOSEPH McAFEE & Co.,

(Late Angus McAfee.)

WAREHOUSE—PORTLAND STREET, ST. JOHN, N. B.

AGRICULTURAL IMPLEMENTS.

Manufacturers of all kinds of

Cooking and Ship STOVES; Parlor and Office Stoves.

Ship and Mill CASTINGS made to order.

Ship Windlasses, Capstans and Ship Castings,

OF ALL KINDS.

TIN, LEAD, COPPER,

And SHEET IRON.

☞ *Work done to order with quick dispatch.* ☜

E. E. KENNAY.

PIANO-FORTES

AND

CABINET ORGANS.

SOLE AGENT FOR NEW BRUNSWICK FOR

Mason & Hamlin's Cabinet Organs, and A. M. McPhail & Co.'s Celebrated Pianofortes.

The reputation of these Makers is too well known to need comment.

Beautiful toned 5 Octave CABINET ORGANS, with knee stop and all the latest improvements, $80 each, and warranted for five years. Only to be seen to be appreciated.

Pianofortes Tuned, Repaired, and Lent on Hire, by

E. E. KENNAY,

Pianoforte Maker, 120 Germain Street,

(One door South of Duke Street.)

ESTABLISHED TWENTY YEARS.

PIANOFORTES CAREFULLY REMOVED.

J. F. Lawton, Saw Manufacturer, cor. North and George-sts.

D. Magee & Co., Hat Manufacturers, 51 King-st., St. John.

No. 70 Prince William Street.

HUTCHINSON,

Chronometer and Watch Maker,

JEWELER, OPTICIAN, &c.

Established, 1819.

EVERY DESCRIPTION OF

CLOCKS,

Watches and Jewelry for Sale and Repaired.

CHRONOMETERS,

Of the most approved makers, for sale and on loan; all necessary repairs done with promptness and skill; Chronometers rated by a Transit Instrument, and Astronomical Clocks.

Chronometers, Sextants, Quadrants, Telescopes, Compasses, &c., constantly on hand and repaired.

SPECTACLES,

In great variety, with best Plate Glass and real Brazil Pebbles. Best Pebbles and Glasses fitted to Frames, &c.

☞ Great care and judgment are required in the selection of Spectacles and Eye Glasses correctly adapted to the various defects of sight, as any error in this respect may be productive of serious evils. In supplying Spectacles to order, GEORGE HUTCHINSON is enabled, from his long experience in the Optical Department, to select only such as can be depended upon for the remedy of any imperfection of sight to which they may be applied.

Electro-plated and Britannia Metal Ware for Sale.

Silver Spoons, Forks, Wedding Rings, &c., made and warranted genuine.

☞ First Class Workmen only employed. ☜

Highest Prices given for OLD SILVER and GOLD.

The above Business is now carried on at

No. 70 Prince William Street.

GEORGE HUTCHINSON, Jr.

Losses by Explosion from Gas, and by Fire arising from Lightning, are paid by 'Queen' Insurance Company.

Rubber Packing, Belting, and Hose, at G. F. Kears'.

The "Weed" Sewing Machine is simple in construction.

C. M. BOSTWICK,

IMPORTER OF

FLOUR, MEAL,

PORK, BEEF, TEA,

TOBACCO,

Sugar and Molasses,

Butter, Cheese, Dried Apples,

BEANS, HAMS, &c. &c.

SHIP STORES.

FISH, of all kinds.

WHOLESALE AND RETAIL.

PRICES LOW!

4 Water Street,

(Two Doors South of Market Square.)

SAINT JOHN, N. B.

D. Mann & Co., Dealers in Fur Goods, 51 King-street.

No. 6, WATER STREET,

SAINT JOHN, N. B.

G. D. STEEVES & CO.,

IMPORTERS AND DEALERS IN

FLOUR,

PROVISIONS,

TEAS,

TOBACCOS,

SUGARS,

AND

GROCERIES

Of all Kinds.

Address Chas. A. Rover, General Agent "Wood" Machine.

The Life Bonus of the "Queen" Insurance Company averaged 46 per cent. at last Division of Profits.

Tubing, Valves, &c., at Keans', 80 Prince William-street.

Active Service in Volunteer Corps allowed by Queen Insurance Company.

EVANS MODEL COLLAR!

THE

PROVINCIAL PAPER COLLAR COMPANY,

Canterbury Street, St. John, N. B.,

Invite the attention of the Trade in British North America to their extensive assortment of

PAPER GOODS,

For Ladies' and Gentlemen's Wear,

Comprising all the new and desirable Styles, including their new and popular PATENTED GOODS, equal in finish to the best Linen Collars, for which they are now prepared to answer Orders in any quantity.

☞ **Liberal Discount allowed to the Jobbing Trade.** ☜

FIRE! FIRE! FIRE!

No more large Conflagrations--Every Man his own Fire Brigade!

"A little fire is quickly put out, which being suffered, rivers cannot quench."
—*Vide* Mr. Cardwell in the British House of Commons.

THE NEW PATENT PORTABLE SELF-ACTING

FIRE ENGINE

Has proved itself to be the needful appliance for arresting Fires in their early stages. It puts out Fire instantly.

Always ready for use at a moment's notice. The mere turning of the top sets the Engine to work, when it throws to a distance of 35 to 40 feet, a stream of water impregnated with Carbonic Acid Gas, which is the most deadly enemy of Fire yet known to science. The Engine is fitted with straps, and is carried on the back. Any one can use them. Every householder should have one. Indispensable for Mills, Factories, Hotels, Ships, Warehouses, Railway Stations, Foundries, Farms, Steamboats, &c. Recommended by the Admiralty of England and France. No Emigrant Ship allowed to leave Havre without two on board. Prices bring them within the reach of all. No. 3, $23; No. 4, $27; No. 5, $30; No. 6, $35. Send for a Circular.

JAMES R. WOODBURN.

☞ Depot at Mr. A. ROWAN'S, 58 Water Street, St. John, N. B.

DR. WISTAR'S
BALSAM OF WILD CHERRY,

A CURE FOR EVERY FORM OF

Coughs, Colds, Bronchitis, Asthma, Croup, Whooping Cough, Spitting of Blood, Liver Complaint, &c.

CONSUMPTION,

Which carries off more victims than any other disease, and which baffles the skill of the Physician to a greater extent than any other malady, often yields to this remedy, when all others prove ineffectual.

As a Medicine, rapid in relief, soothing in effect, safe in its operation, it is unsurpassed; while as a preparation, free from noxious ingredients, poisons or minerals, uniting skill, science, and medical knowledge, combining all that is valuable in the vegetable kingdom for this class of disease, it is incomparable, and is entitled, merits and receives the enviable appellation of the INVALID'S FRIEND!

☞ Certificate of T. B. BARKER, Esq., a well known Druggist:—

St. John, N. B., June 8, 1860.—Messrs. Seth W. Fowle & Son, Boston, Mass.: Gentlemen—I feel constrained, from a motive of justice, to inform you of the results attending the sale of your valuable remedy, Dr. Wistar's Balsam of Wild Cherry. Although I do not feel at liberty to mention the names of parties who have a high appreciation of its worth, I can truly say that for Coughs, Colds, and all Pulmonary Diseases, this remedy performs cures not excelled, if equalled, by any other remedy known, and I therefore confidently recommend it to those who suffer from Pulmonary difficulty. Yours, &c., T. B. BARKER.

None genuine unless signed I. BUTTS on the wrapper. Prepared by SETH W. FOWLE & SON, Boston, Mass., and sold by Druggists generally. Sold at Wholesale by

T. B. BARKER, St. John.

Grace's Celebrated Salve

Cures Cuts, Burns, Scalds, Wounds, Bruises, Sprains, Erysipelas, Boils, Salt Rheum, Ring-Worm, Chapped Hands, Felons, Frozen Limbs, Corns, Piles, &c. &c. &c.

GRACE'S CELEBRATED SALVE has been sold for many years, and its virtues have stood the test of time. Grace's Celebrated Salve is prompt in action, removes pain at once, and reduces the most angry-looking swellings as if by magic—thus affording relief and a complete cure.

ONLY 25 CENTS A BOX.

Seth W. Fowle & Son, Boston,

Proprietors.

☞ For Sale by all Druggists, Grocers, and at all Country Stores.

SOLD AT WHOLESALE BY

T. B. BARKER, St. John.

Queen Fire and Life Insurance Co'y, C. E. L. Jarvis, General Agent—Office, Pitcher's Building, Princess-st.

Rubber Packing, Belting, and Hose, at G. F. Keans'.

Losses by Explosion from Gas, and by Fire arising from Lightning, are paid by 'Queen' Insurance Company.

G. H. WHITING,

COMMISSION MERCHANT,

IMPORTER AND DEALER IN

FLOUR, CORN MEAL,

Tea, Sugar, Molasses,

TOBACCO,

FRUITS, SPICES, &c.

16 Water Street,

SAINT JOHN, N. B.

THOS. H. CUNNINGHAM,

18 Germain Street, St. John, N. B.,

IMPORTER OF

LOOKING GLASS-PLATES,

MANUFACTURER OF ALL KINDS OF

MOULDINGS, OVAL FRAMES,

LOOKING-GLASSES, &c.

A good assortment of English and French Engravings and Chromo-Lithographs, always on hand.

TRANSPARENT WINDOW BLINDS

MADE TO ORDER.

Sign Painting and Lettering

OF EVERY DESCRIPTION.

ARMSTRONG IRON WORKS,

Corner Main and Charlotte Streets,

Adjoining Fisher's Ship Yard, and opposite the Weed Sewing Machine Manufacturing Company.

The Subscribers beg leave to inform the public that their Foundry being now in full operation, they are prepared to fill all orders for

LIGHT AND HEAVY CASTINGS,

OF EVERY DESCRIPTION.

Mill & Ship Castings executed with neatness and dispatch.

Also keep on hand a large lot of

IMPROVED STOVES, &c.

☞ All Orders left at the Foundry will be punctually attended to.

ARMSTRONG BROS.

COUNTRY PRODUCE AGENCY.

The Subscriber wishes to inform his friends and the public at large that he is still engaged as

AGENT

FOR THE SALE OF ALL KINDS OF

COUNTRY PRODUCE,

And solicits a share of their Patronage.

ROBERT FORSYTH,

COMMISSION AGENT,

No. 2 Market Street,

SAINT JOHN, N. B.

Queen Fire and Life Insurance Co.'y, C. E. L. Jarvis, General Agent—Office, Ritchie's Building, Princess St.

Rubber Belting, at G. F. Keane's.

UNITED PROVINCIAL COMMERCIAL COLLEGE.

CANN & EATON,

PROPRIETORS.

DESIGN—To prepare young men for business of all kinds, by an actual business system of training. It will be found an excellent discipline for the young person of whatever sphere. It may be acquired by a small outlay of capital, and is a ready passport to success. It improves the salaries of the employed, and secures employment for those wanting such. The times, too, require that employers, and those aspiring after positions of trust, to have a professional business training. This system has been perfected by the prolonged experience of the ablest business men in Britain and America, adapted to the wants of the general community, and the better known the more it is appreciated, as is proven by the opinions expressed by the leading papers and business men. We give a few quotations from the St. John, N. B., press:

"The U. P. C. College is one of the most admirable institutions of the kind now in existence."

"Many students have been favored by the merchants who have visited the College, and inspected the system."

"Students in the U. P. C. College acquire a thoroughly practical knowledge of commercial and financial operations, in all their varied and intricate ramifications."

"Numbers have been called away to fill various situations in merchants' offices, &c., before they have half finished their course of study, still continuing to attend a few hours in the evening, and others who have finished their course are now filling first class situations through the recommendation of the Principal."—*Morning Journal.*

For particulars please send for a circular (enclosing stamp), addressing the Proprietors, or call at the COLLEGE, located in

SAINT JOHN, N. B.,

Ritchie's Building, Princess Street,

AND

HALIFAX, N. S.,

64 Bedford Row, South of the new Post Office.

D. Magee & Co., Dealers in Fur Goods, 51 King-street.

COMMERCIAL,

Classical and Mathematical

SCHOOL,

No. 42 PRINCESS STREET.

"Teach your Sons that which they will practice when they become men."—*Ages.*

The course of Instruction pursued in this ACADEMY embraces the usual rudimentary Branches, together with the Latin and Greek Classics, History, Geography, Geometry, the Use of the Globes, Commercial Arithmetic, Algebra, Trigonometry, Surveying, Navigation, Book-Keeping, Elocution, Letter-writing, &c.

Tuition Fees per Term:

English, Classical, and Mathematical,	$8.00
English and Mathematical,	6.00
Pupils under 10 years of age,	5.00
Stenography and Phonography to Pupils,	4.00
French,	1.50

This Academy was opened for the first time on Monday, September 3d, 1866. The average attendance for the first half-year was 35, and for the second 48. Two Examinations have been held, and 70 Prizes have been awarded.

THE SCHOOL ROOM

Is Handsomely Furnished, well Lighted and Airy.

☞ Pupils will be admitted at all times. ☜

W. E. SCOVIL, Jr.,

Graduate of King's College, Windsor, Nova Scotia.

St. John, N. B.

The Life Bonus of the "Queen" Insurance Company averaged 28 per cent. at last Division of Profits.

Lath Ties, at 80 Prince William Street.

Life Policies of the "Queen" Insurance Company are made out at St. John, N. B., Agency at once.

Every Family should have a "Weed" Sewing Machine.

CHARLES R. RAY,

50 Prince William Street,

(OVER THE VICTORIA HOUSE,)

SAINT JOHN, N. B.,

IMPORTER AND WHOLESALE DEALER IN

Staple and Fancy

DRY GOODS,

IN ALL THE LEADING STYLES OF

WOOLLENS, COTTONS,

SILKS, LINENS, &c.

Haberdashery,

Clothiers' Trimmings.

Ready-made CLOTHING,

HATS, CAPS, &c.

SPECIAL INDUCEMENTS TO

CASH BUYERS.

C. R. R.

D. Stone & Co., Hat Manufacturers, 71 Kingst., St. John.

M. D. & H. A. AUSTIN,

IMPORTERS AND DEALERS IN

GROCERIES, PROVISIONS,

FLOUR and MEAL,

WEST INDIA GOODS,

Paints, Oils, Glass, Nails, Tar, &c.

Pork, Fish, Lime.

Together with a Stock of General Merchandize, suited to the requirements of the Public.

All of which will be disposed of on the most reasonable terms.

Robertson's Wharf,

Indiantown.

PRICE & SHAW,

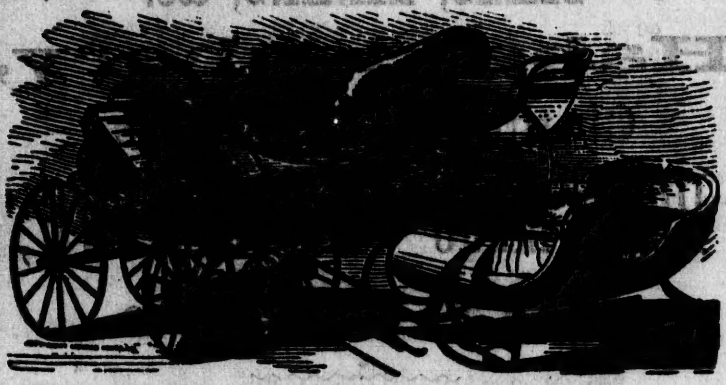

MANUFACTURERS,

Portland, St. John, N. B.

All kinds CARRIAGE STOCK for Sale low for Cash.

Repairing in all its branches, done with punctuality and dispatch.

Queen Fire and Life Insurance Co'y, C. E. L. Jarvis, General Agent—Office Ritchie's Building, Princess-st.

All sizes Rubber Hose, 60 Prince William Street.

The "Weed" Sewing Machine is simple in construction.

IN,

NS,

S,

, &c.

andize,
ic.
ble terms.

n.

V,

B.
r Cash.
tuality

All sizes Rubber Hose, 80 Prince William Street.